Obras completas

partituras editadas ou manuscritas

Volume 15
(U-V-W-X-Y-Z)

Glauber Santiago

EDESP-UFSCar

Obras completas: partituras editadas ou manuscritas

Reitoria
Ana Beatriz de Oliveira

Vice-reitoria
Maria de Jesus Dutra dos Reis

Diretor da EDESP
Nassim Chamel Elias

EDESP – Editora de Educação e Acessibilidade da UFSCar

Editores Executivos
Adriana Garcia Gonçalves
Clarissa Bengtson
Douglas Pino
Rosimeire Maria Orlando

Conselho Editorial
Adriana Garcia Gonçalves
Carolina Severino Lopes da Costa
Clarissa Bengtson
Gerusa Ferreira Lourenço
Juliane Ap. de Paula Perez Campos
Marcia Duarte Galvani
Mariana Cristina Pedrino
Nassim Chamel Elias (Presidente)
Rosimeire Maria Orlando
Vanessa Cristina Paulino
Vanessa Regina de Oliveira Martins

Obras completas
partituras editadas ou manuscritas
Volume 15 (U-V-W-X-Y-Z)

Glauber Lúcio Alves Santiago

1ª edição

EDESP-UFSCar

São Carlos, 2022

Copyright © 2022 Glauber Santiago

Tecnologias aplicadas à criação, à expressão e ao ensino musicais

Projeto gráfico e diagramação
Clarissa Bengtson e Glauber Santiago
Capa
Clarissa Bengtson

S235o

Santiago, Glauber Lúcio Alves.
Obras completas : Partituras editadas ou manuscritas / Glauber Lúcio Alves Santiago. -- Documento eletrônico -- São Carlos : EDESP-UFSCar, 2022.
96 p. -- (v. 15)

ISBN – 978-65-89874-14-0

1. Música. 2. Partituras. 3. Composição (Música). 4. Música instrumental. 5. Música vocal. 6. Canções. I. Título.

CDD – 780 (20ª)
CDU – 78

Ficha catalográfica elaborada na Biblioteca Comunitária da UFSCar
Bibliotecário responsável: Ronildo Santos Prado - CRB/8 7325

Todos os direitos desta edição foram reservados a Glauber Santiago.
A reprodução não autorizada desta publicação, no todo ou em parte, constitui violação dos direitos autorais (Lei no 9.610/1998).

Sumário:

Ultrassônico (Standard 1) (Opus 175). Ano: 1995 7
Uma maraca para você (Opus 142). Ano: 1993 8
Ureter (Peça para Flauta e Piano) (Opus 162). Ano: 1994 19
Útero (Peça para Flauta e piano) (Opus 161). Ano: 1994.....23
Valvulado (Standard 17) (Opus 214). Ano: 1995.....28
Variante (Opus 492). Ano: 2001.....29
Vibra (Opus 194). Ano: 1995 31
Vinheta (Opus 11). Ano: 1988.....37
Vinte de dois Cânones a Duas vozes (Opus 213). Ano: 1995.....38
Vivo vivo (Opus 604). Ano: 2008.....46
Vivo. Mas, Pra quê? (Opus 35). Ano: 1990 48
Voando (Opus 149). Ano: 1994.....49
Volta (Opus 70). Ano: 1991 50
Vultus Est Index Animi (Opus 566). Ano: 2005 51
Worms (Standard 6) (Opus 185). Ano: 1995 73
Xafurdando é com CH (Opus. 101). Ano: 1992. 74
Xenoenxerto (Standard 18) (Opus 218). Ano: 1995 75
Xilássico (Opus 605). Ano: 2008.....76
Xilêncio (Opus 593). Ano: 2008.....78
Xilo no choro (Opus 584). Ano: 2008.....79
Xiloucura (Opus 606). Ano: 2008.....81
Yaravi (12 Duetos para Trompetes: 02) (Opus 60). Ano: 1991.....83
Yoghurt é Iogurte (Standard 3) (Opus 177). Ano: 1995.....85
Zigoto (Standard 5) (Opus 179). Ano: 1995 86
Zinco Quelato (Opus 98). Ano: 1992.....87
Zoológico (Opus 84). Ano: 1992.....90
Zuluka (Opus 473). Ano: 1999 91
Fonogramas relacionados (Links para áudios).....95

Ultrassônico (Standard 1) (Opus 175). Ano: 1995

Ultrasônico

Standard 1

Glauber Lúcio Alves Santiago

16/06/95 14:13

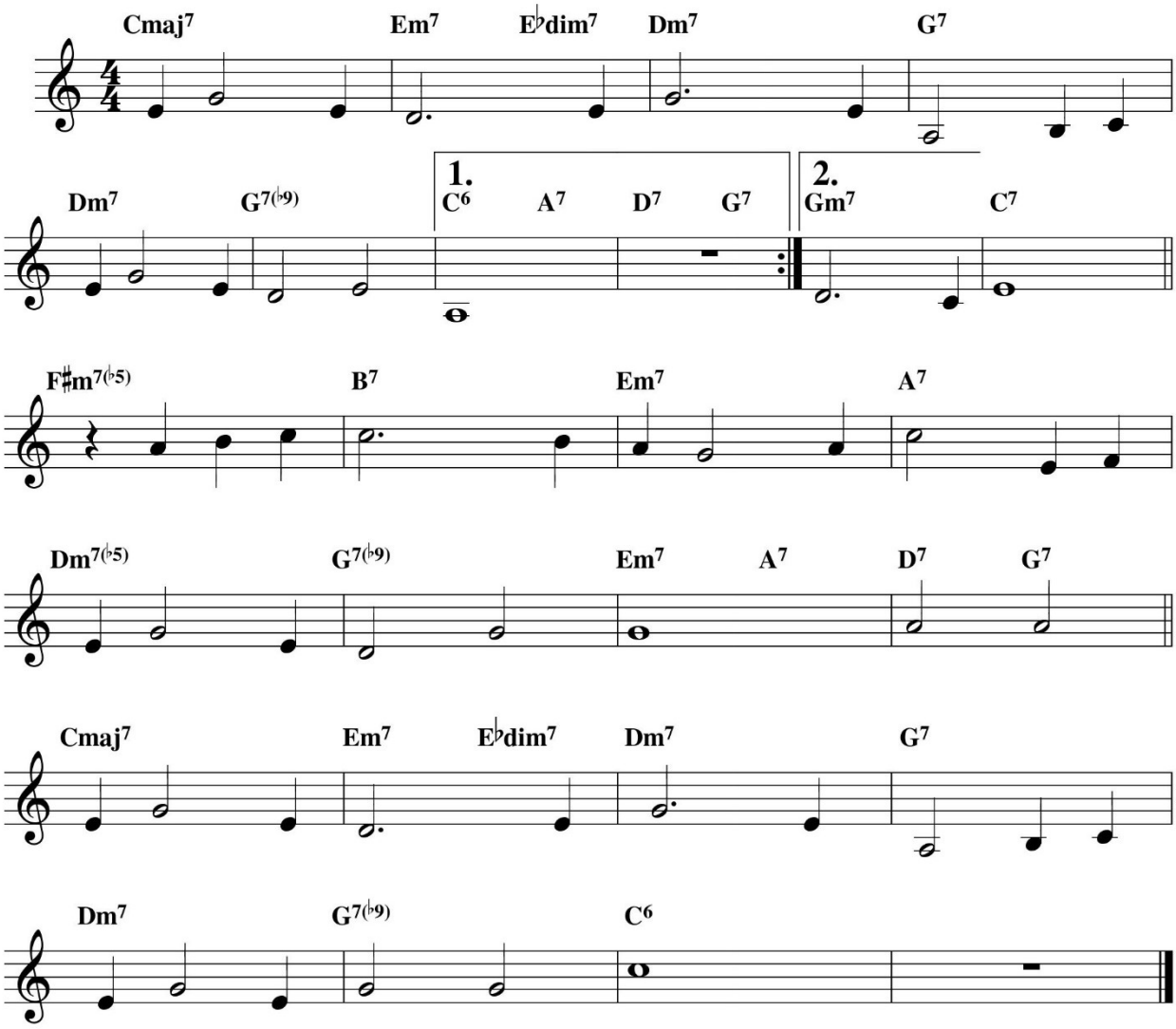

Uma maraca para você (Opus 142). Ano: 1993

Uma maraca para você

para 5 trompetes e percussão

Glauber Santiago

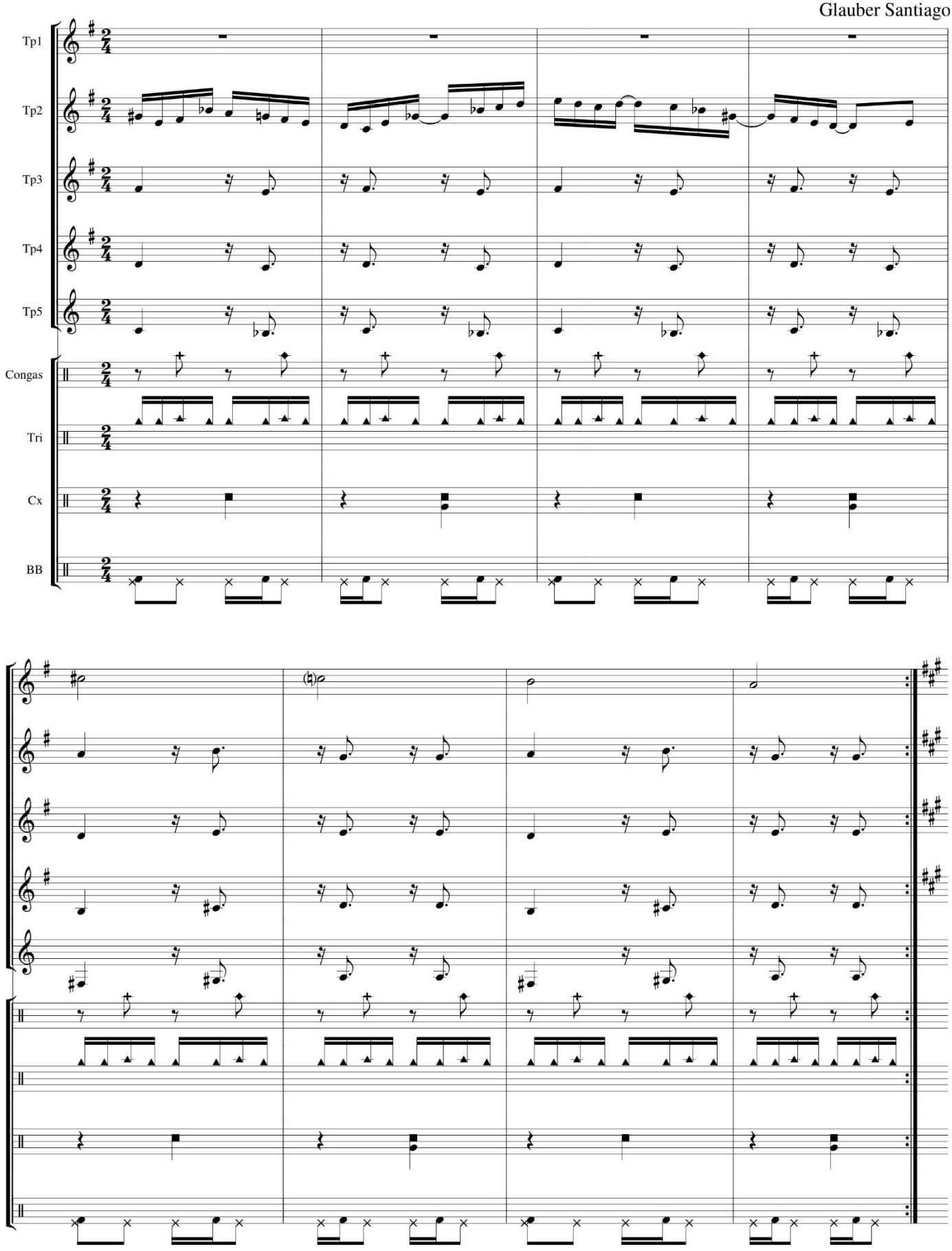

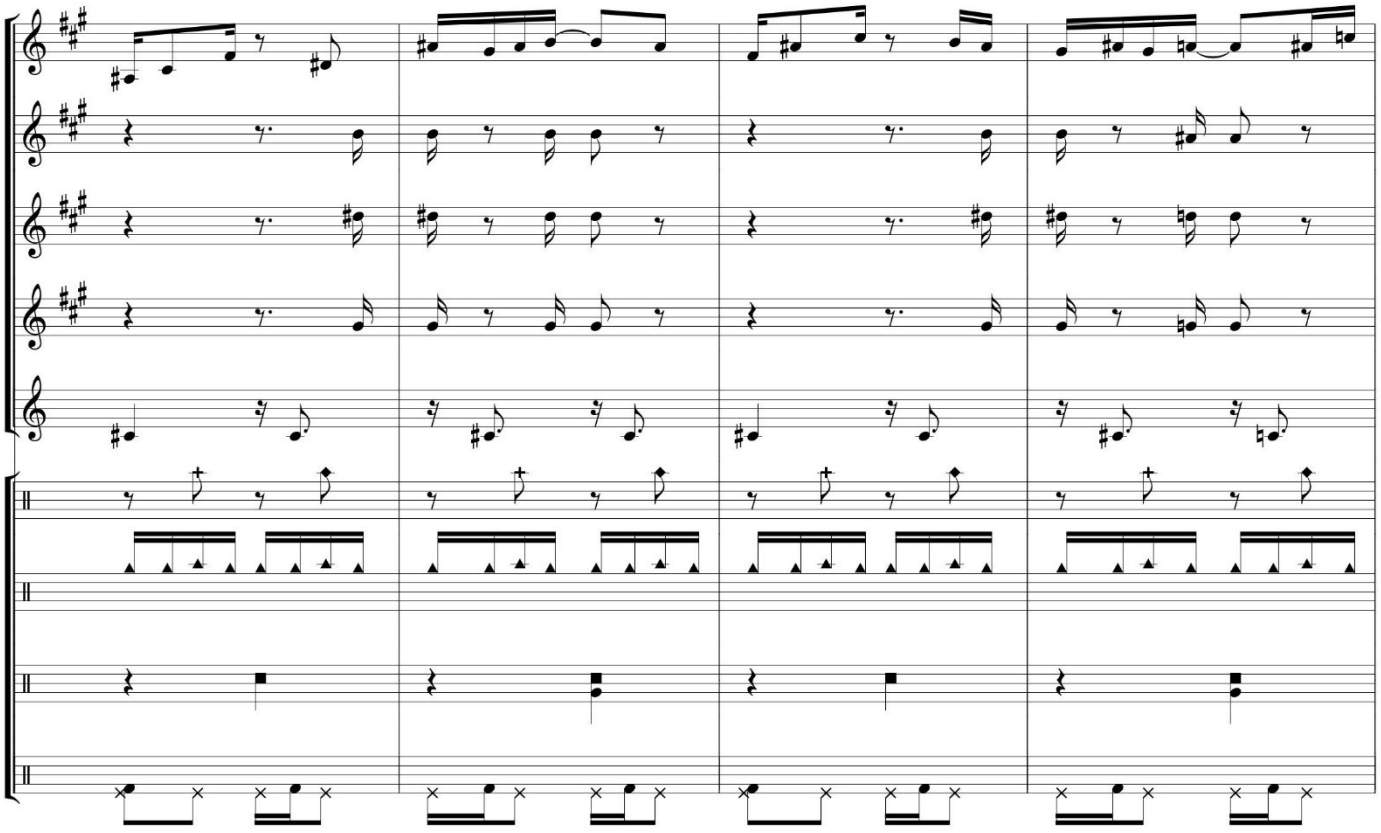

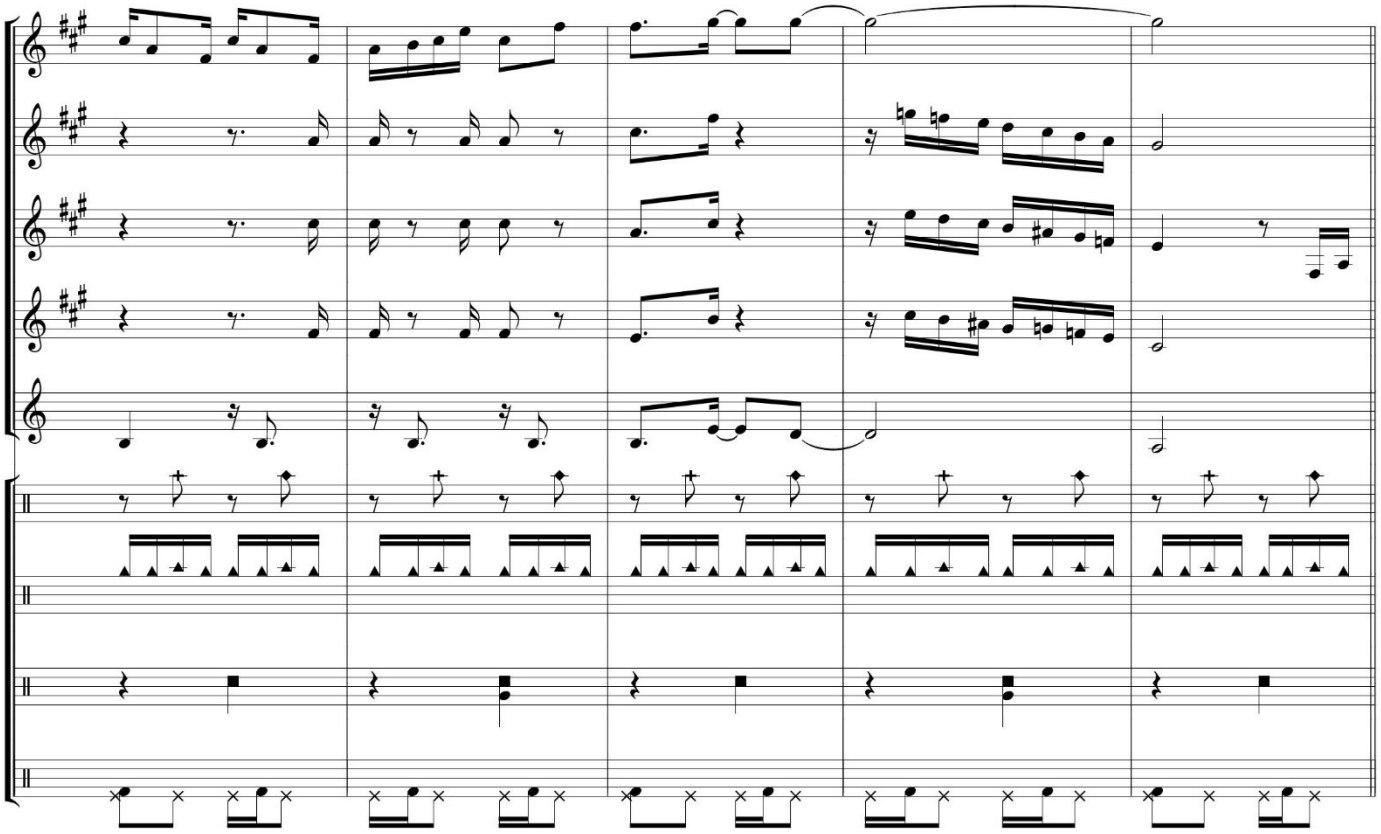

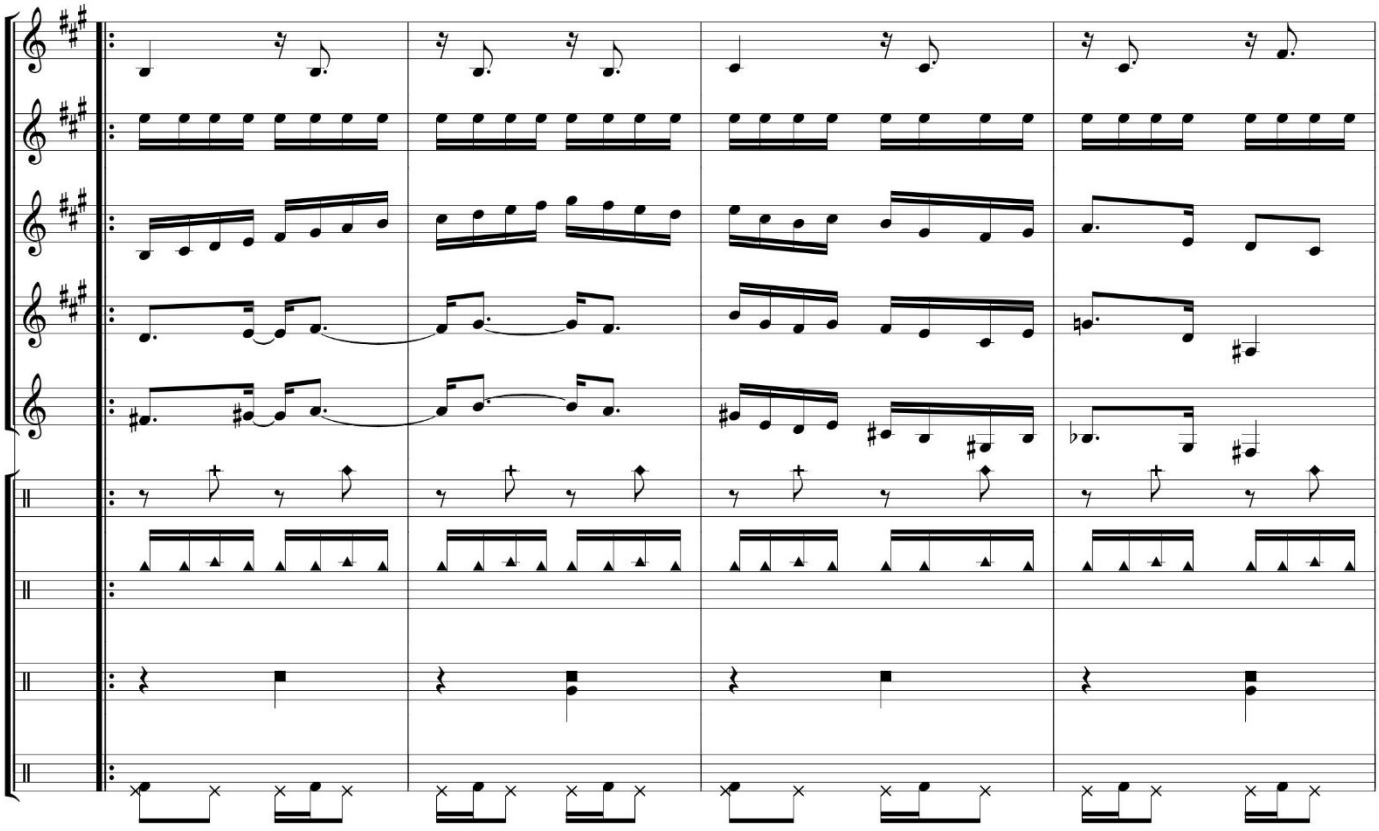

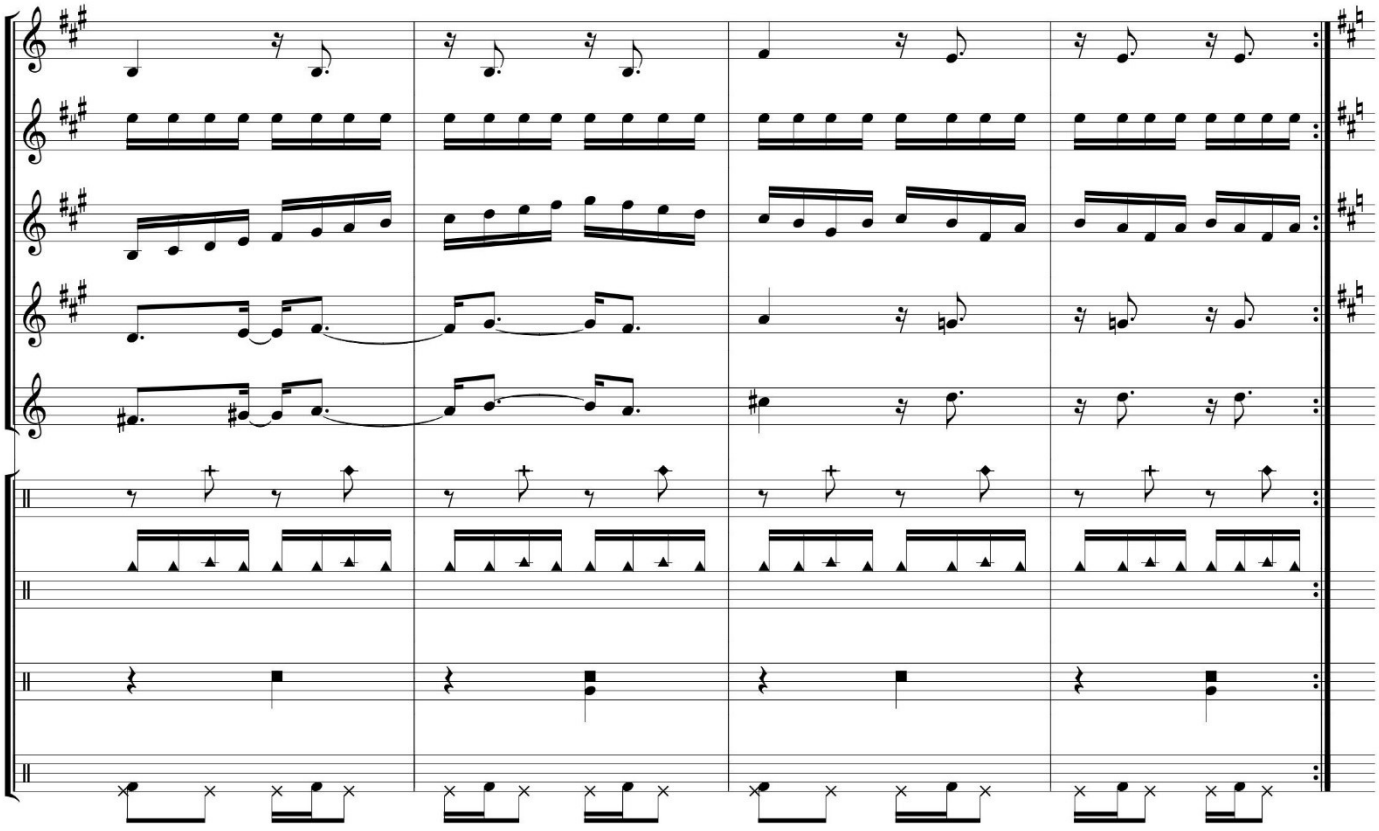

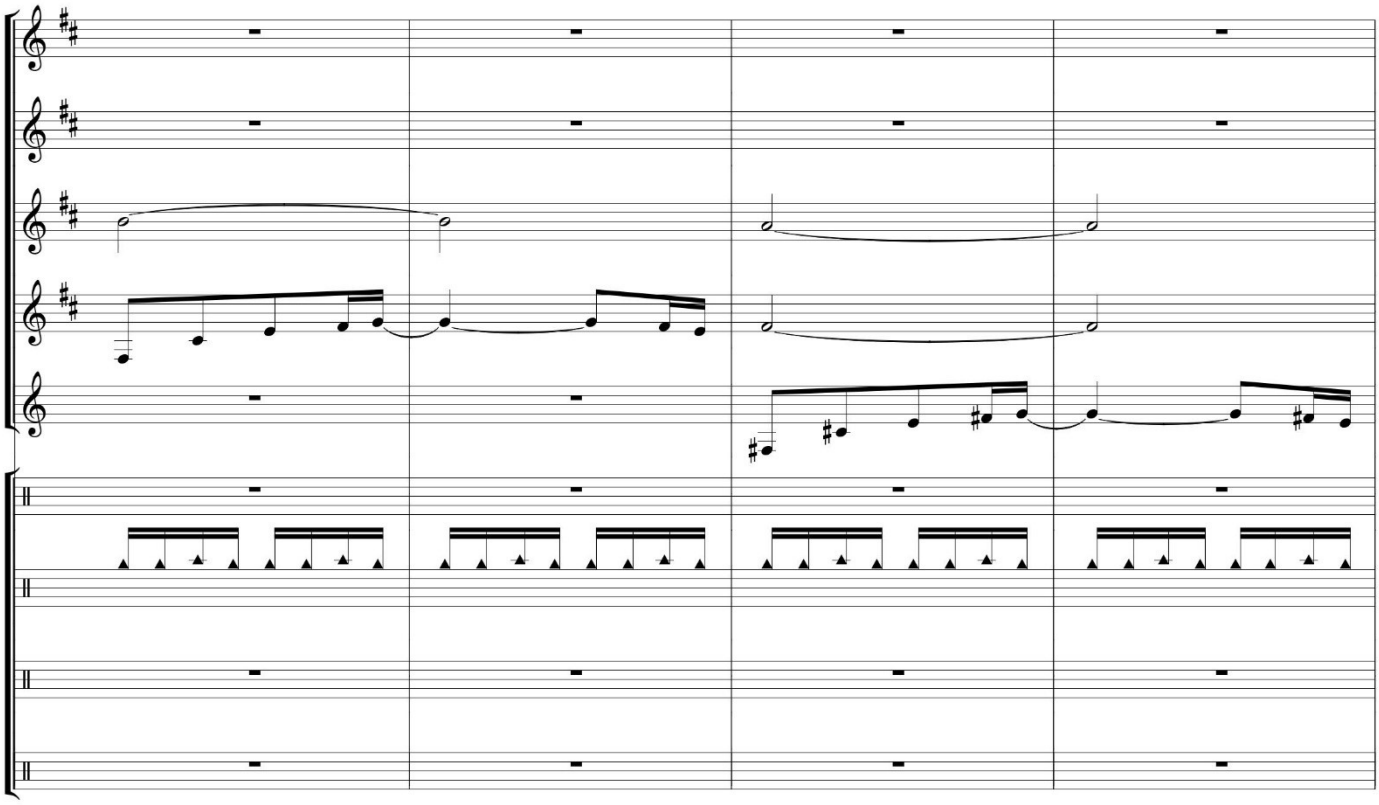

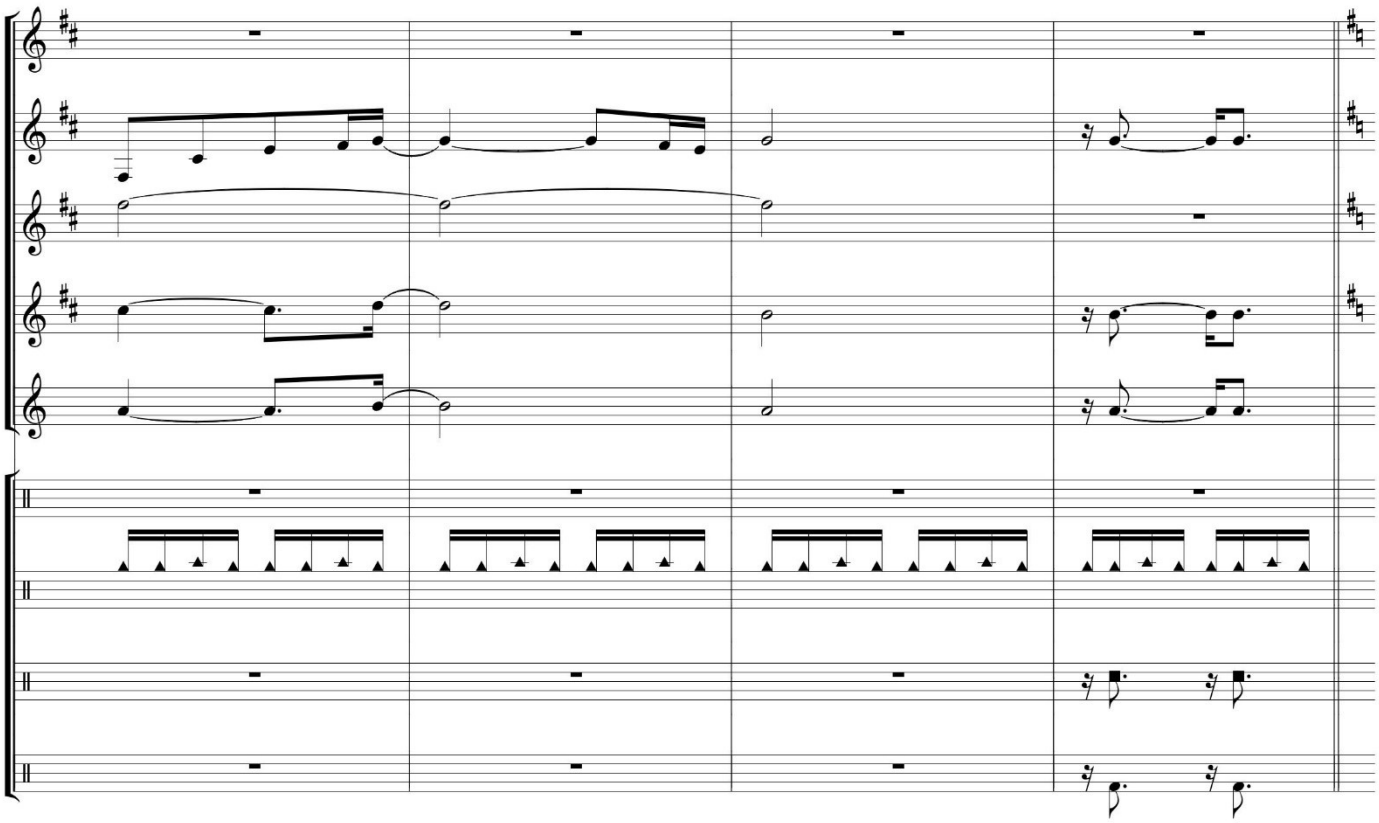

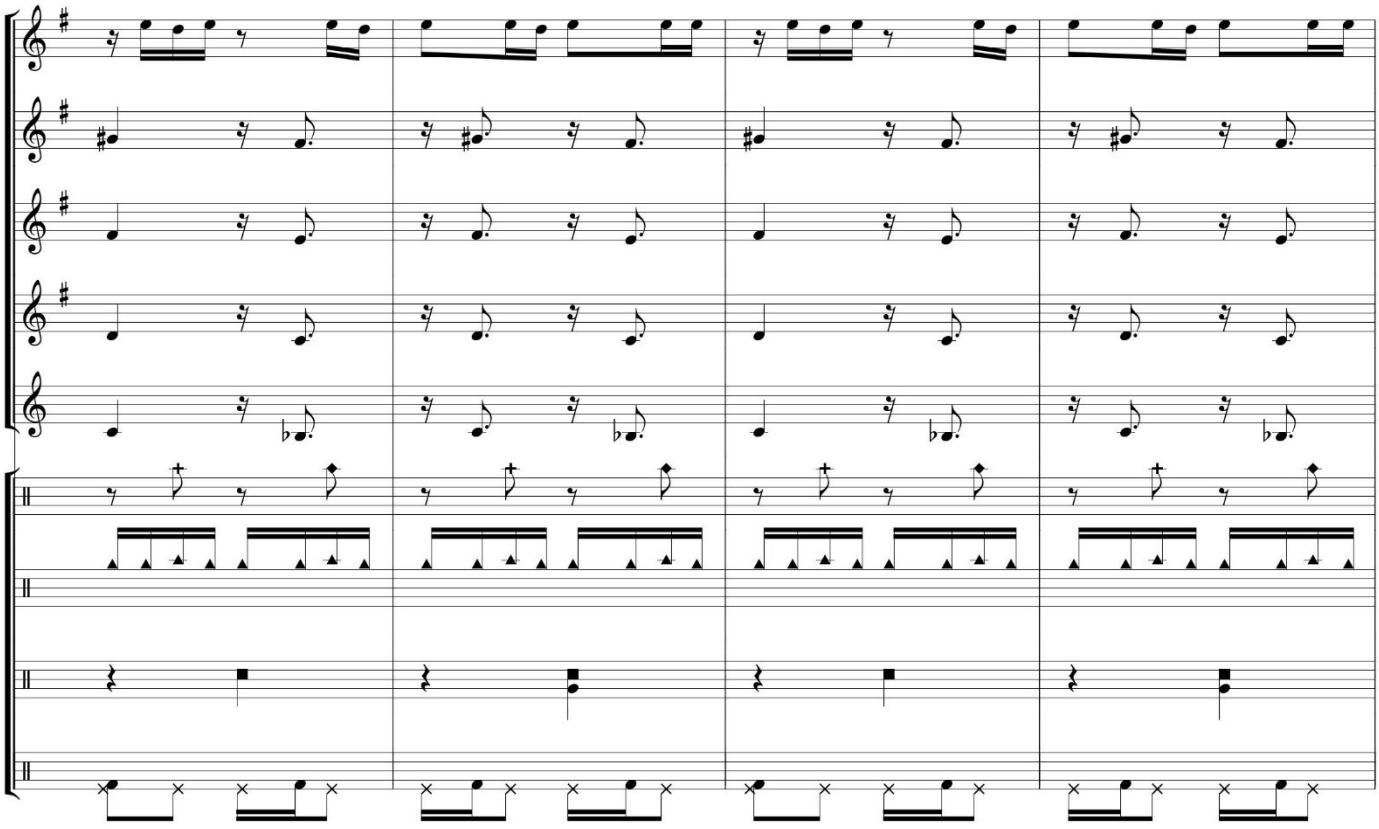

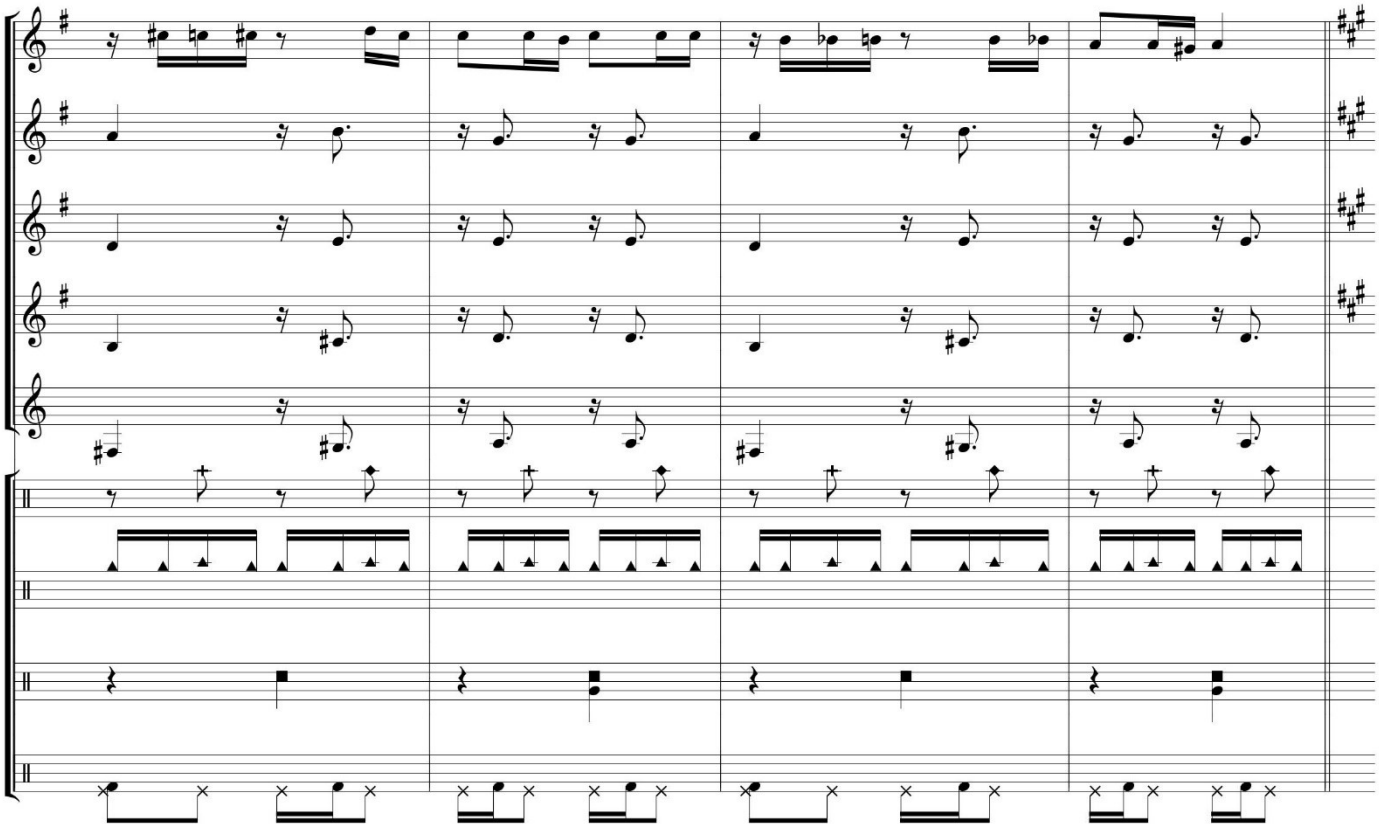

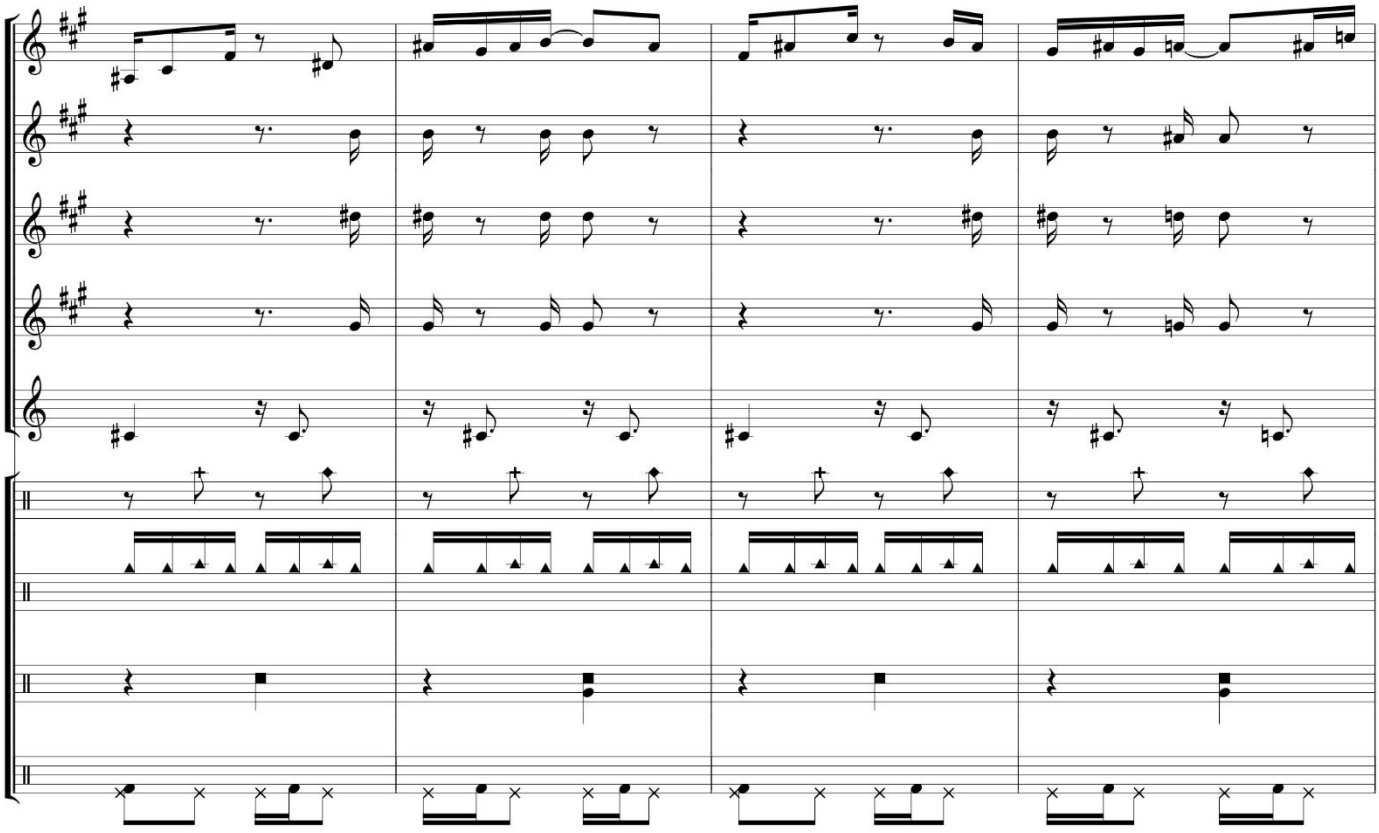

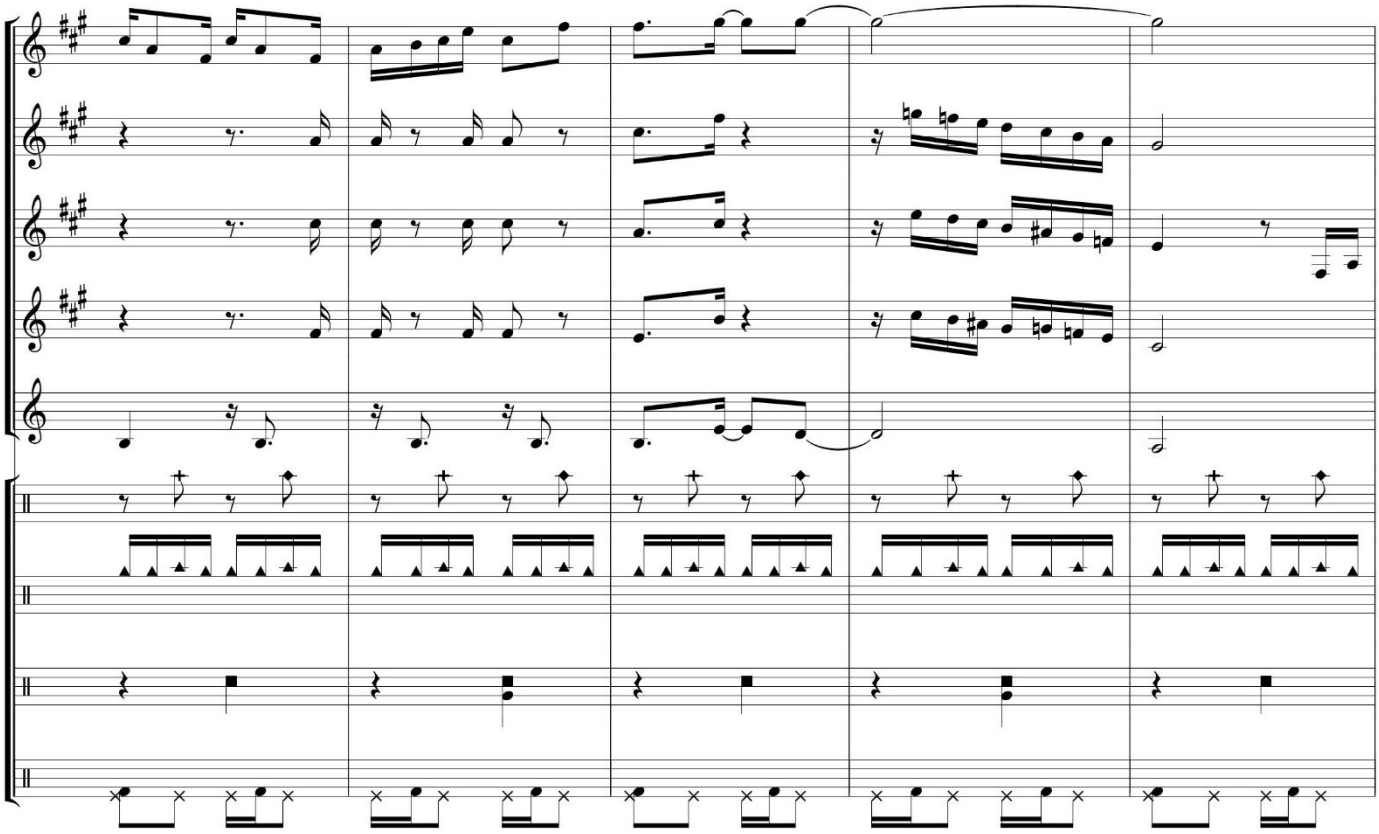

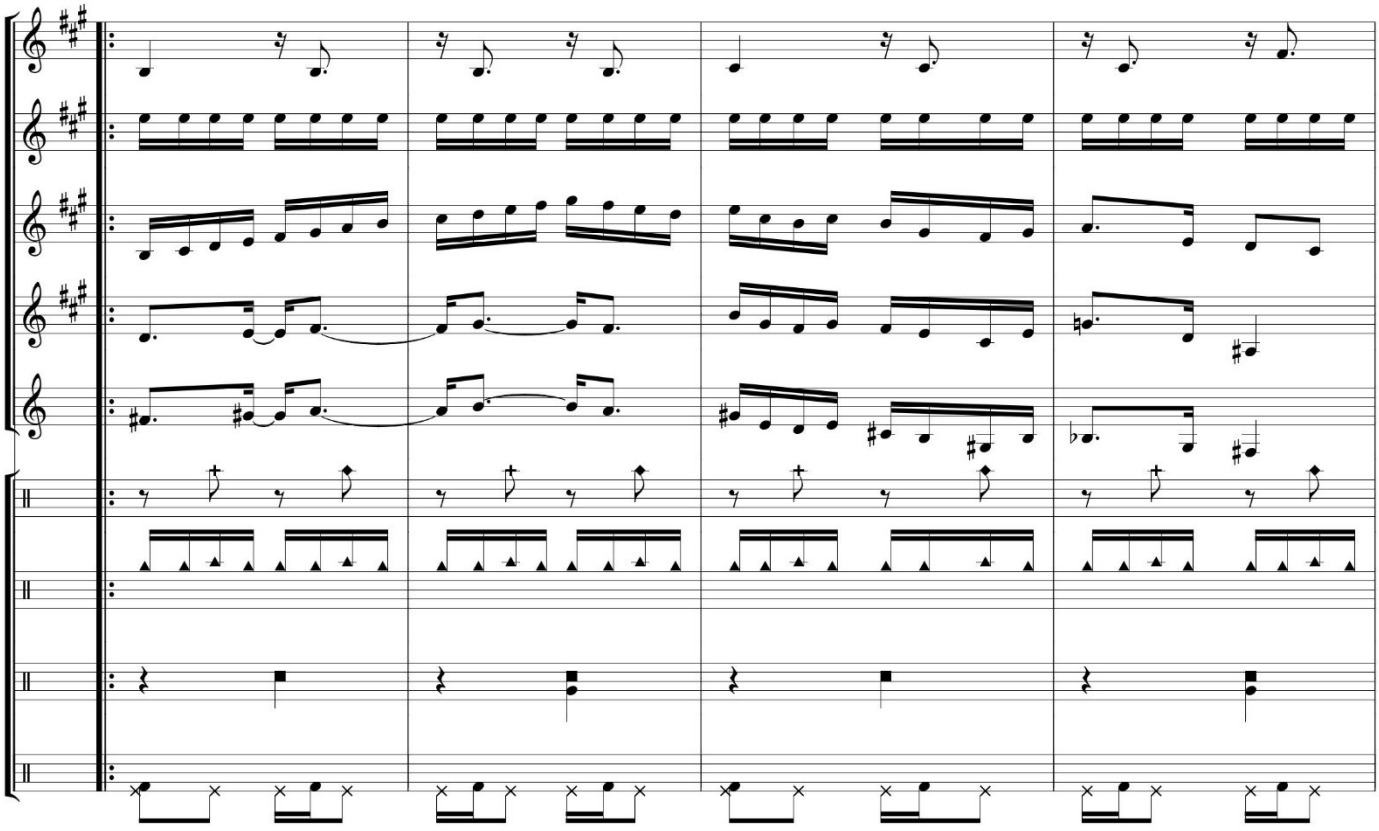

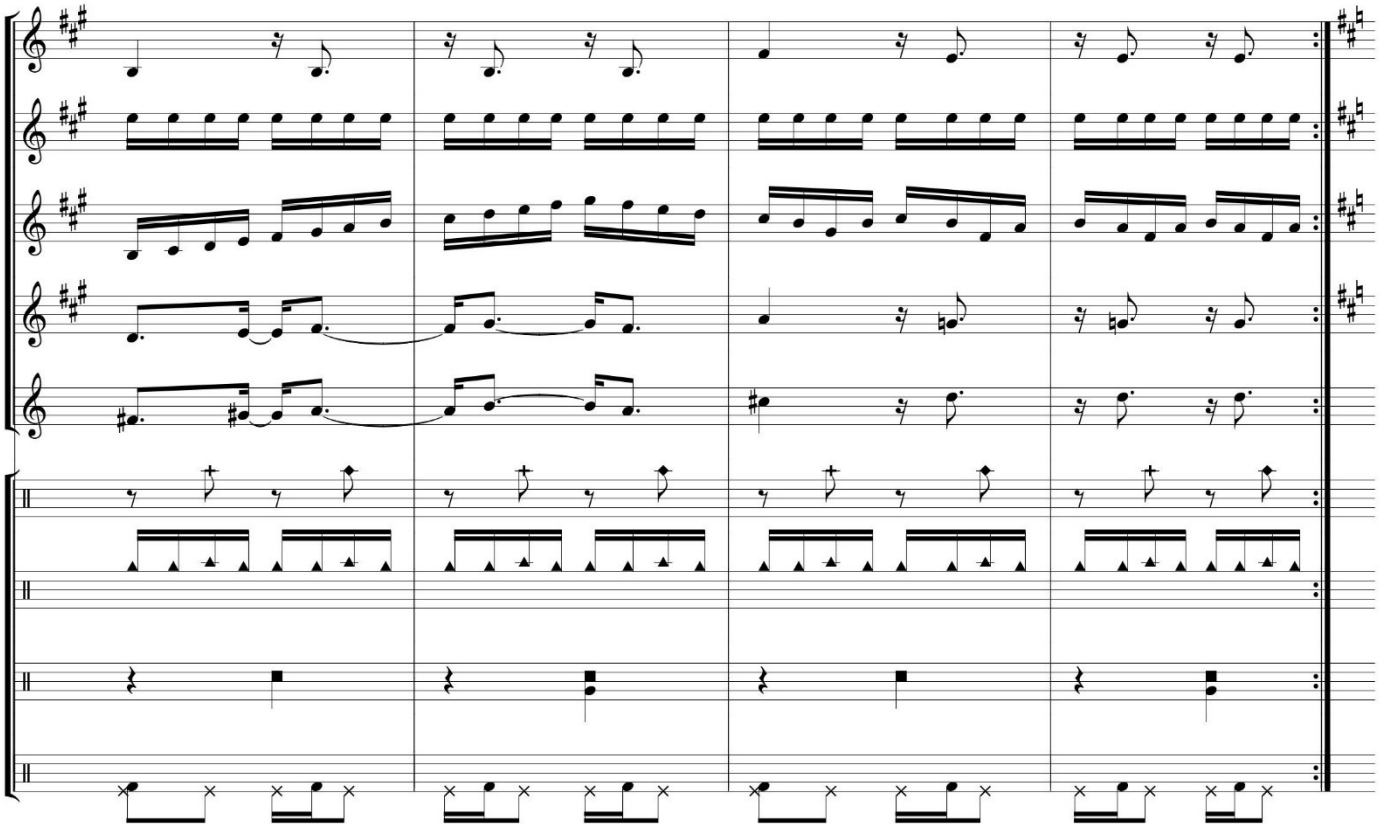

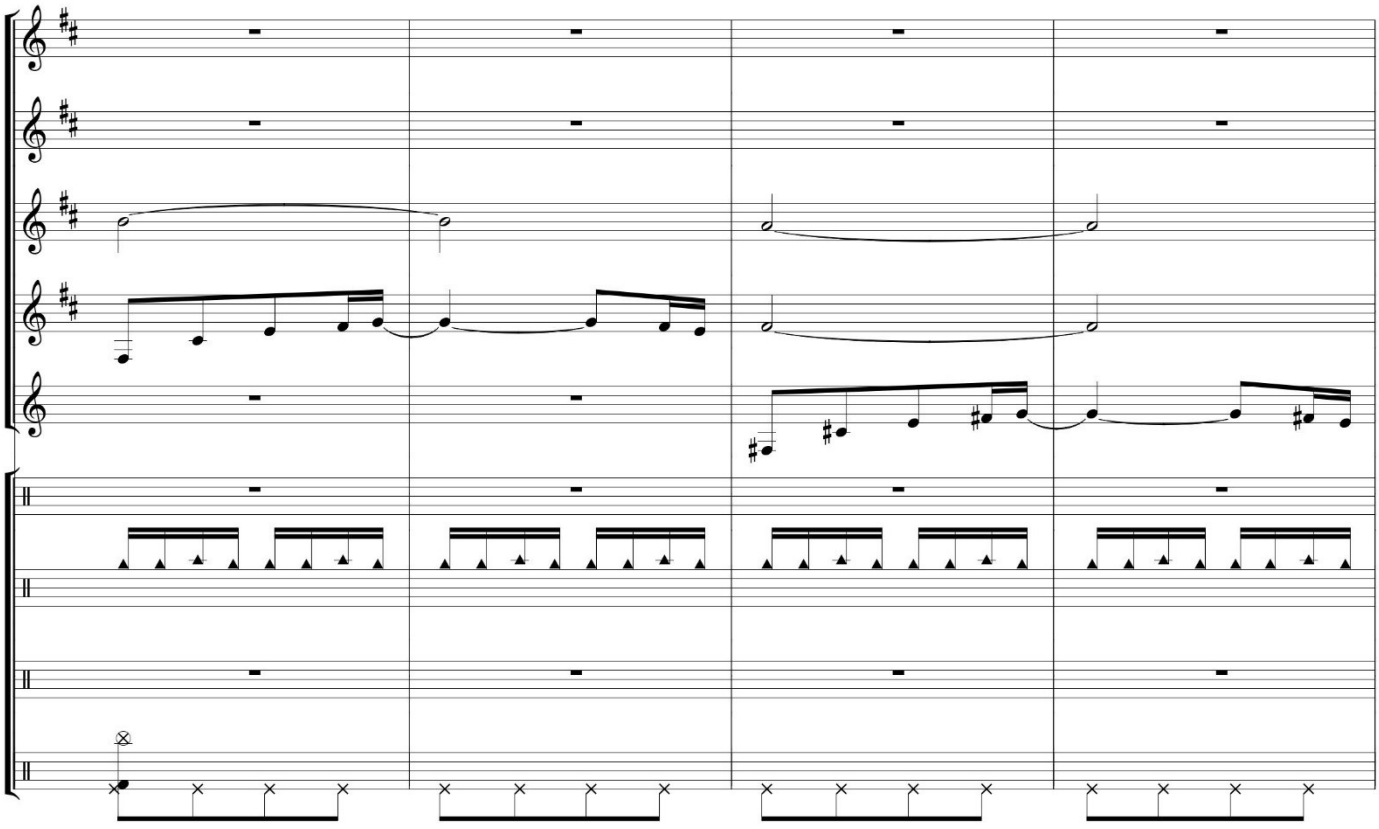

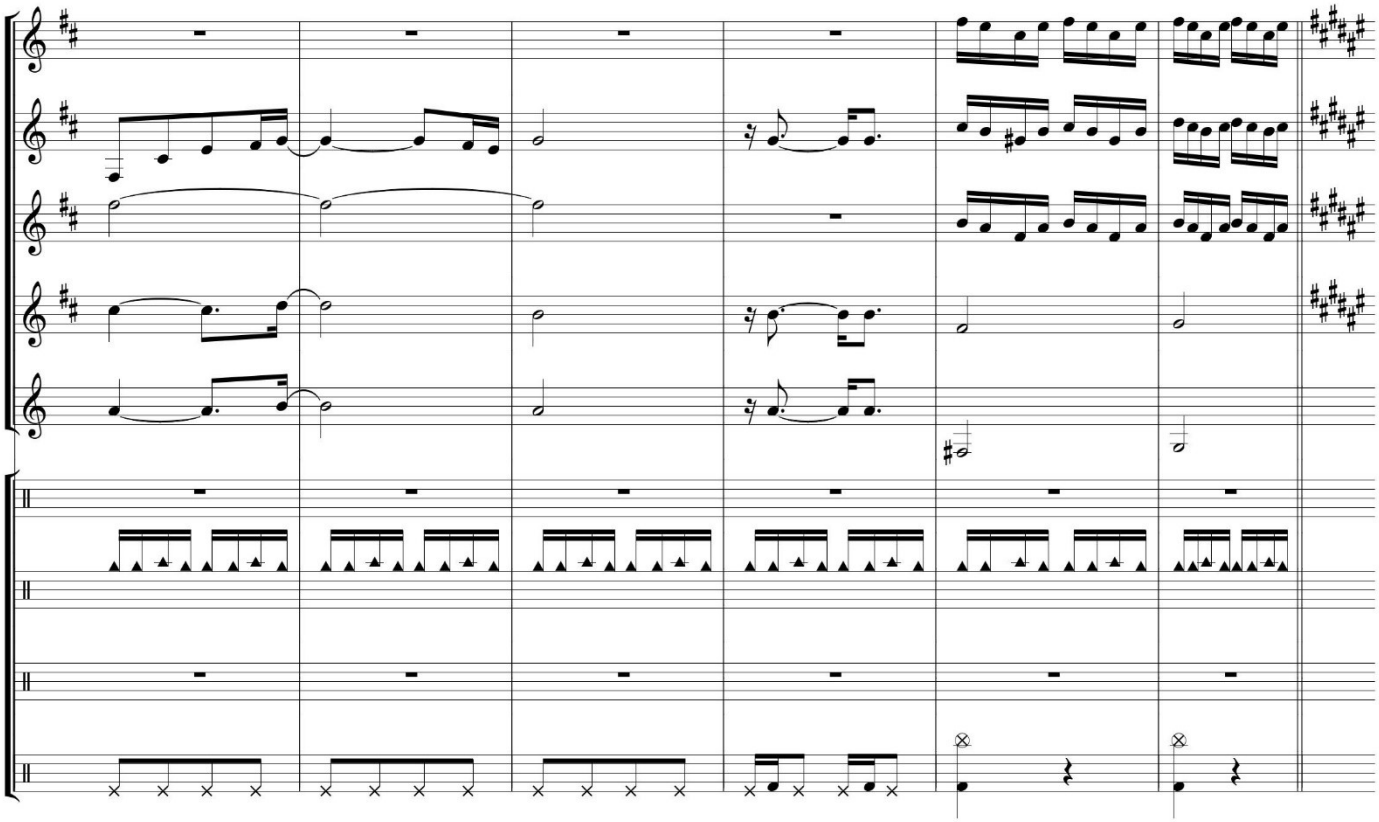

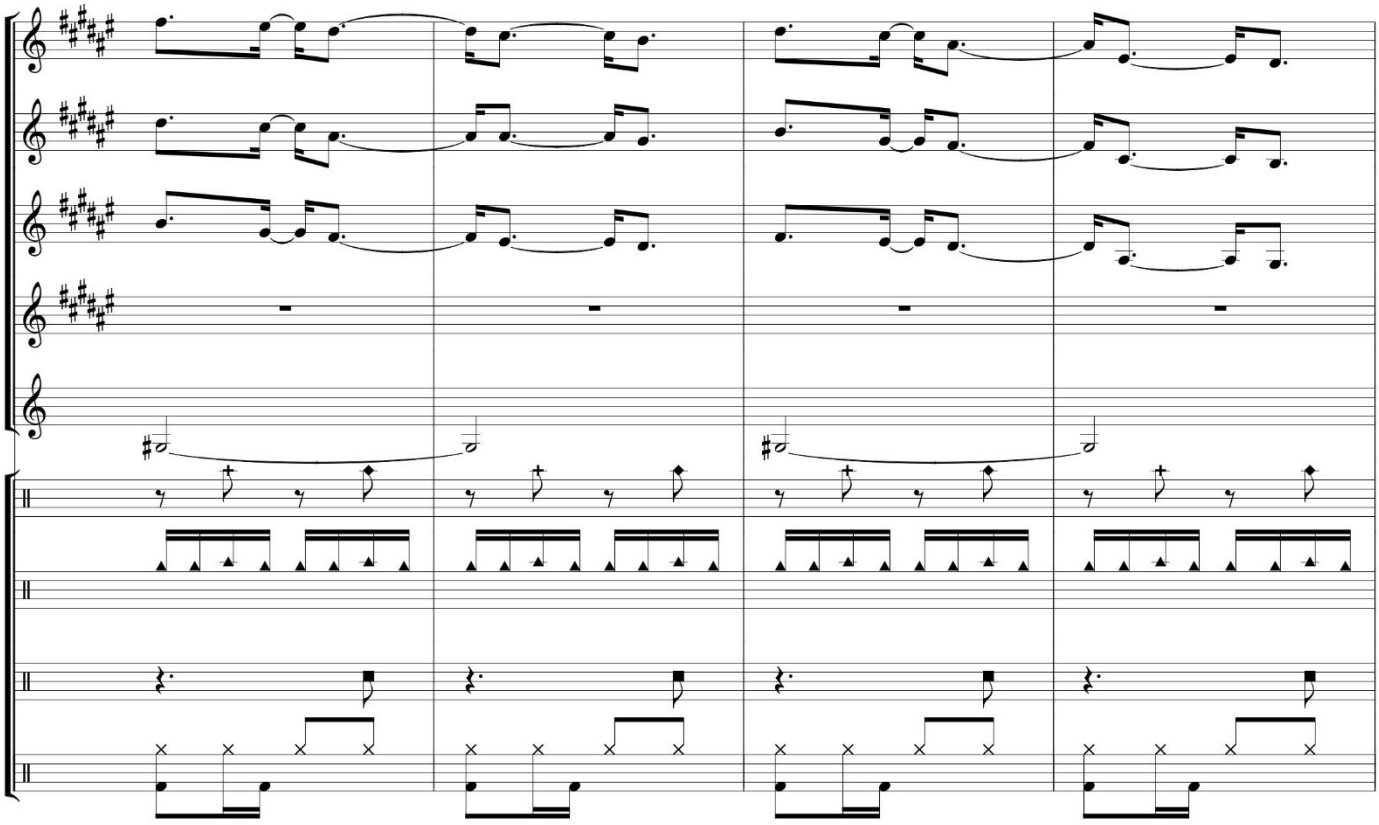

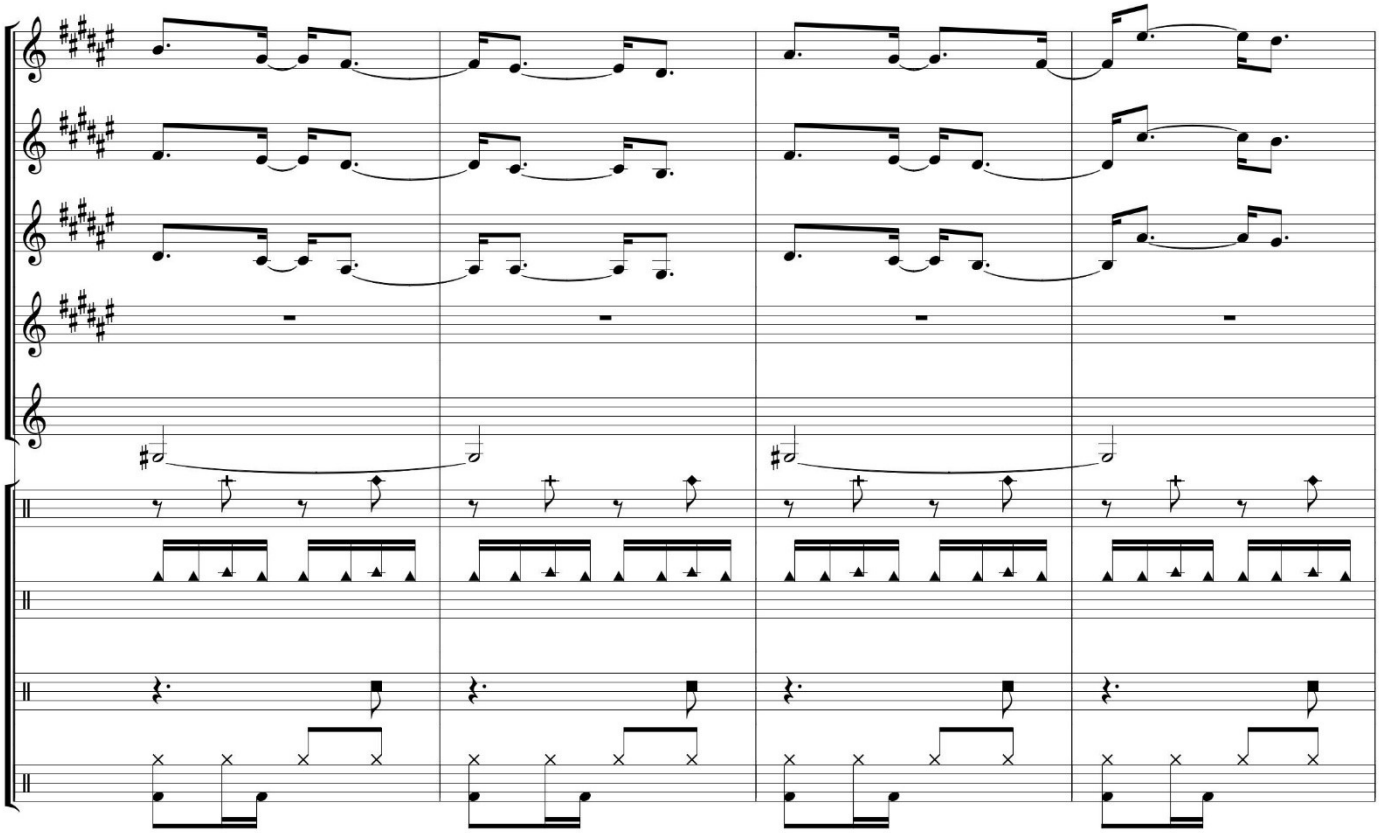

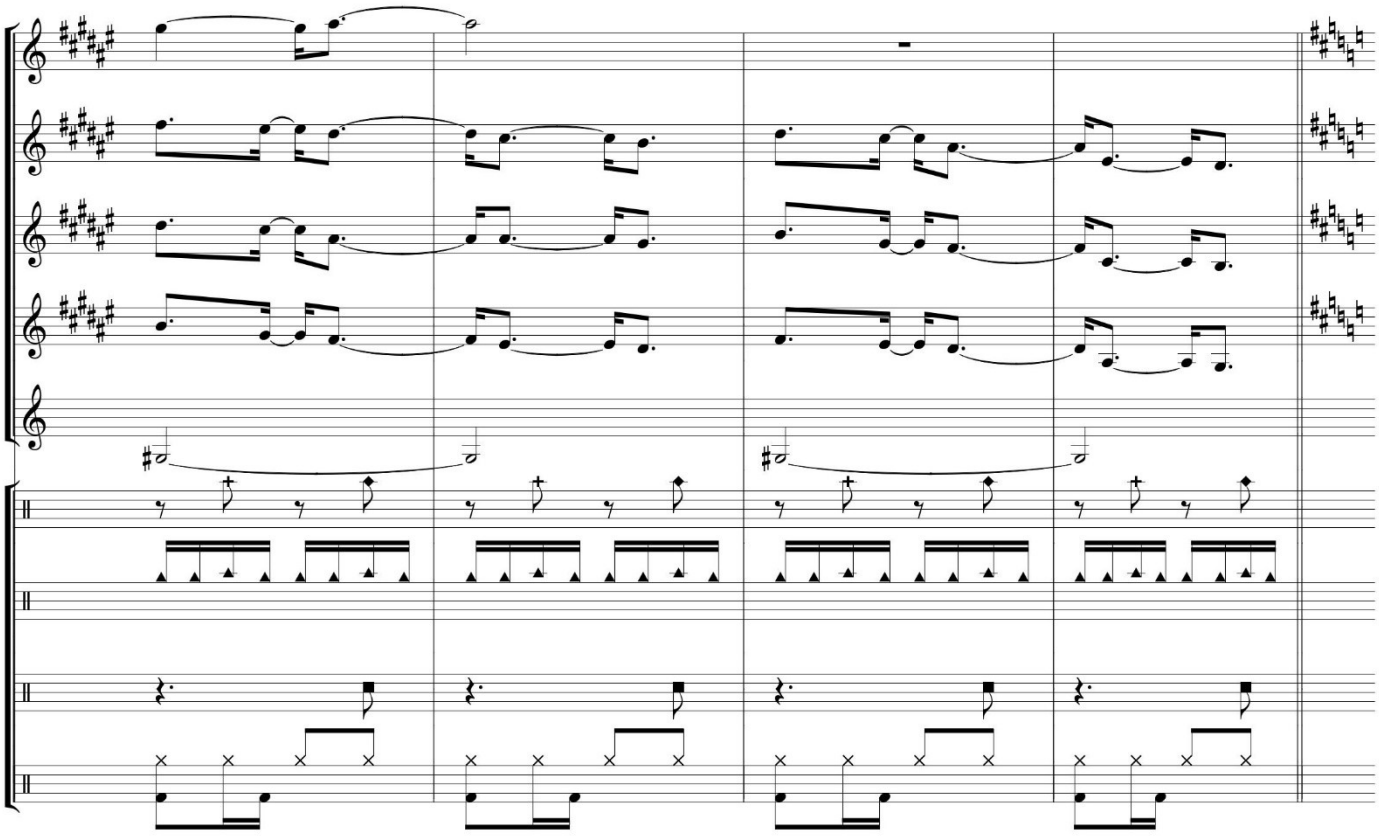

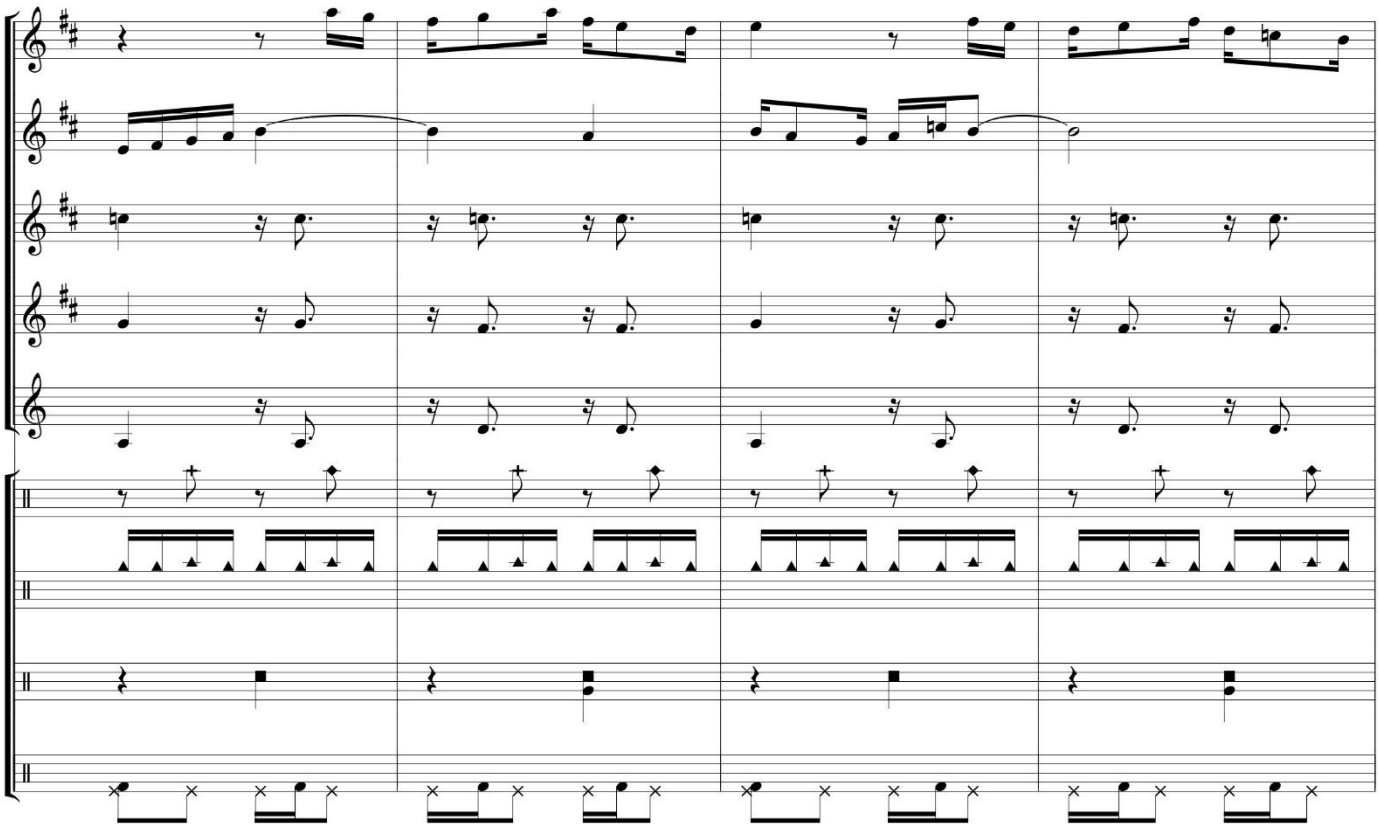

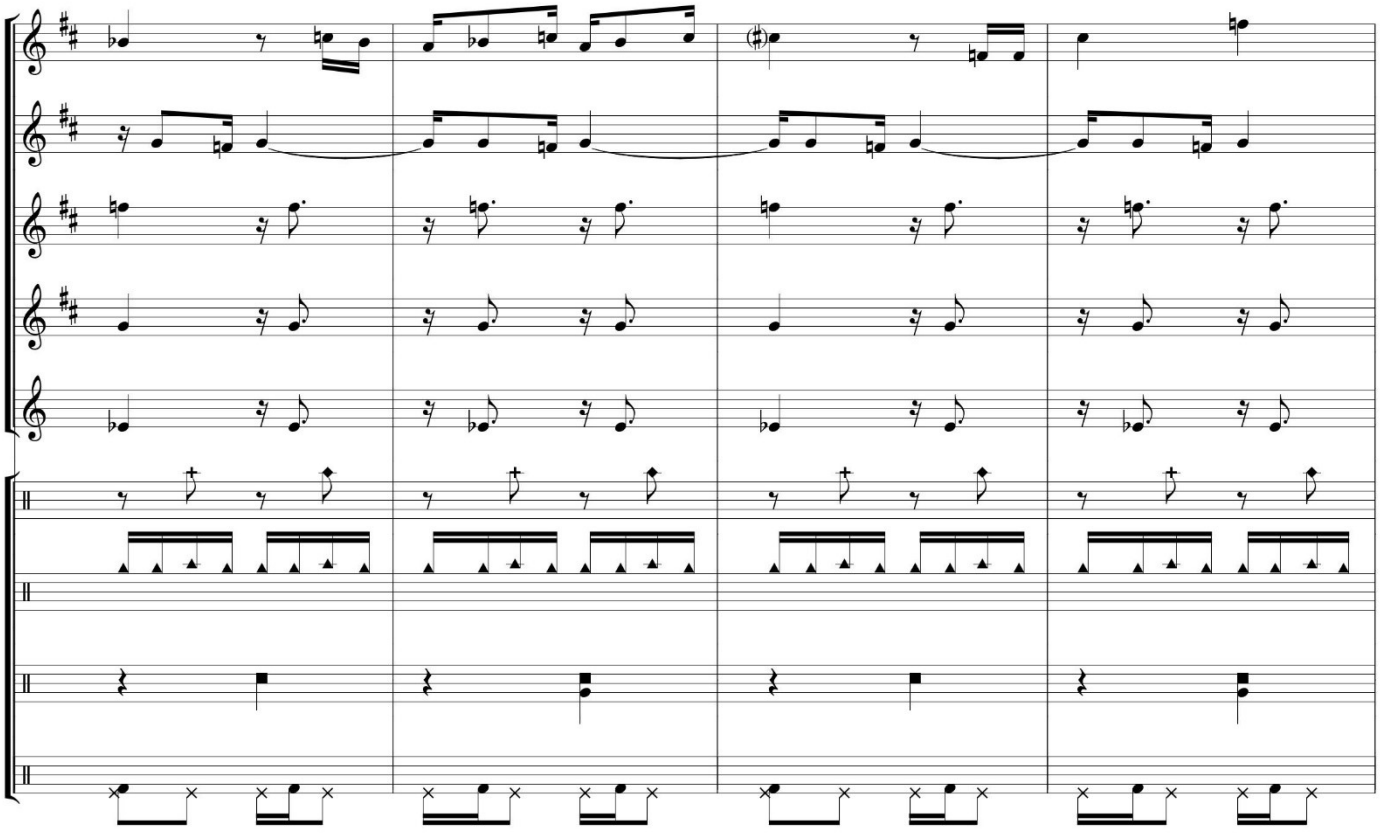

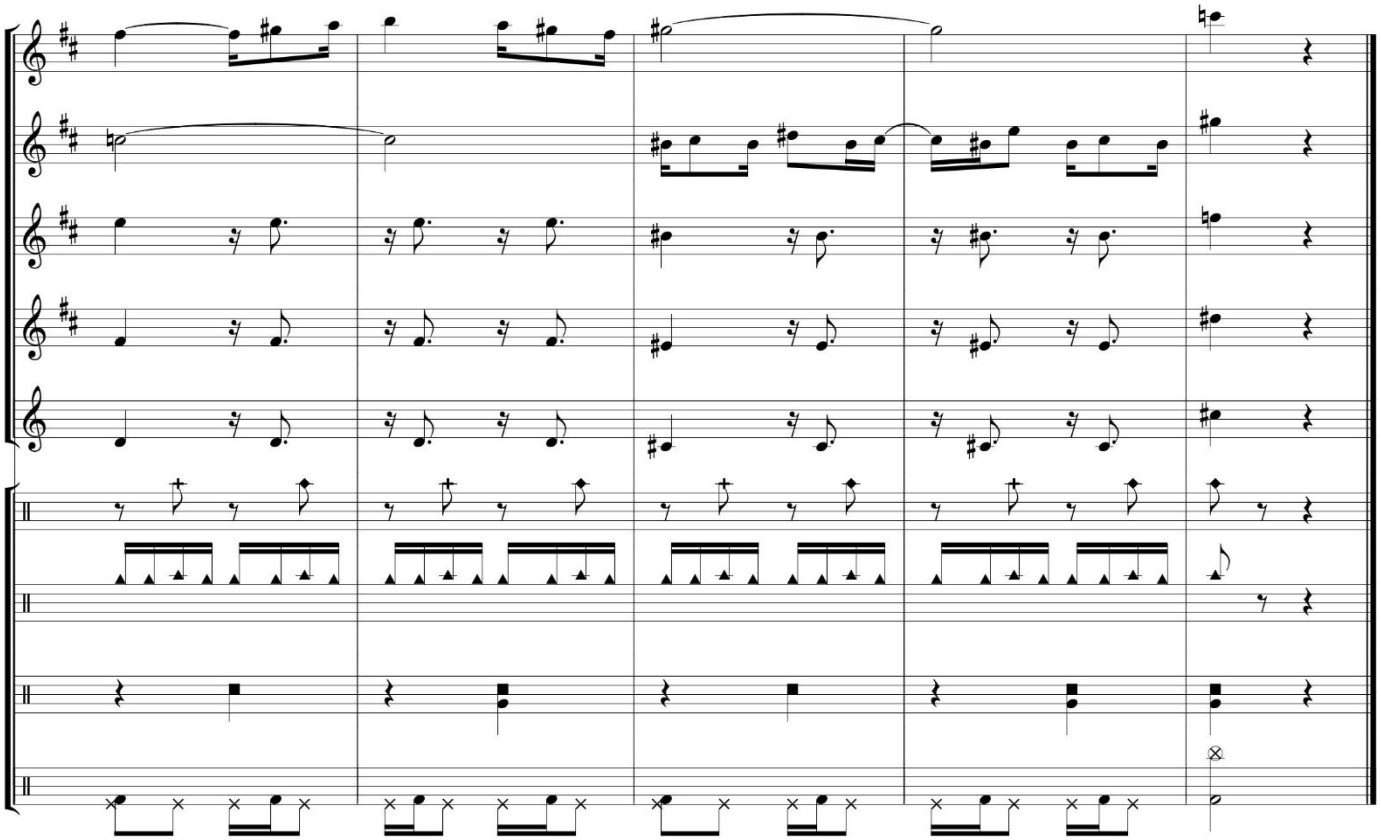

Ureter (Peça para Flauta e Piano) (Opus 162). Ano: 1994

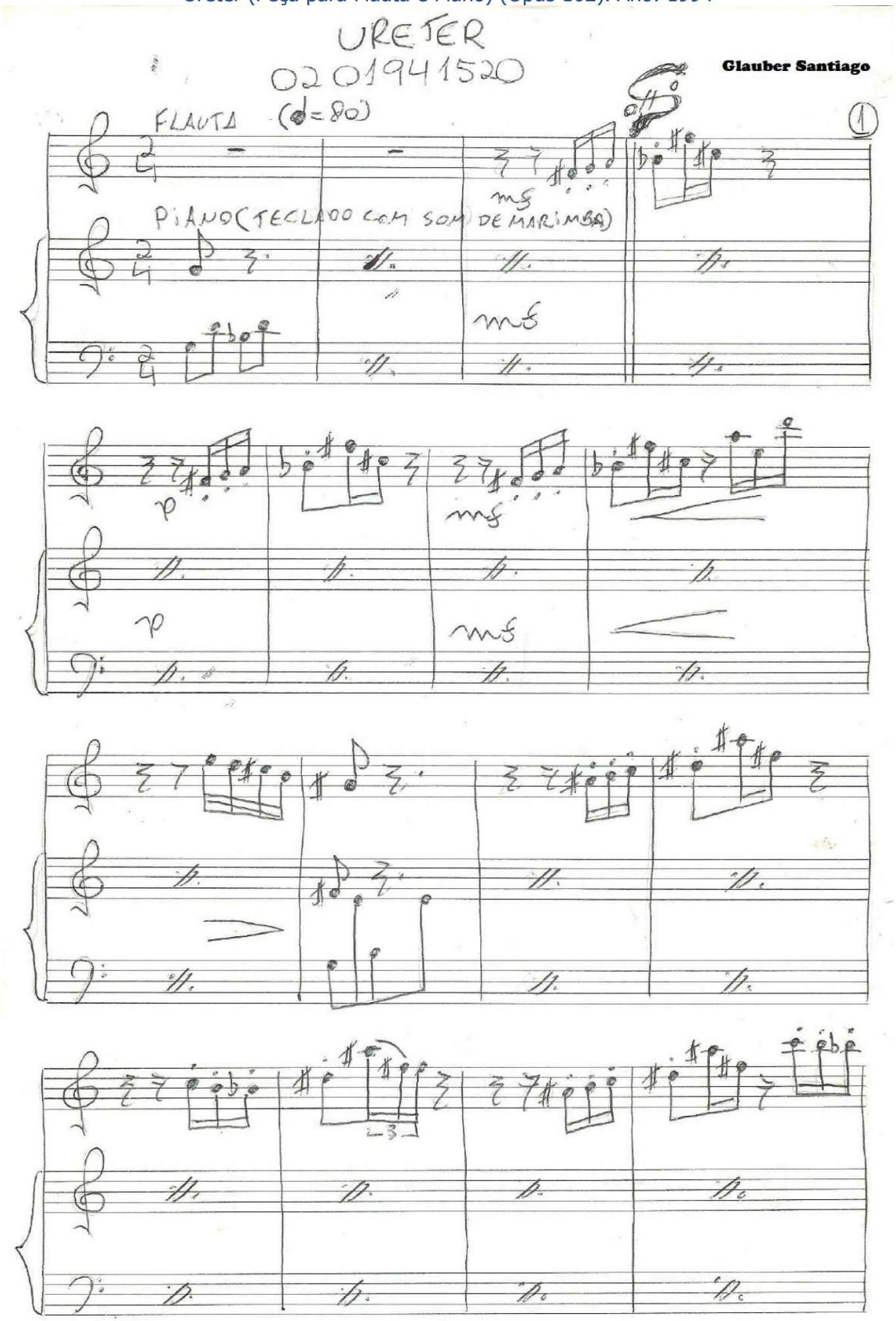

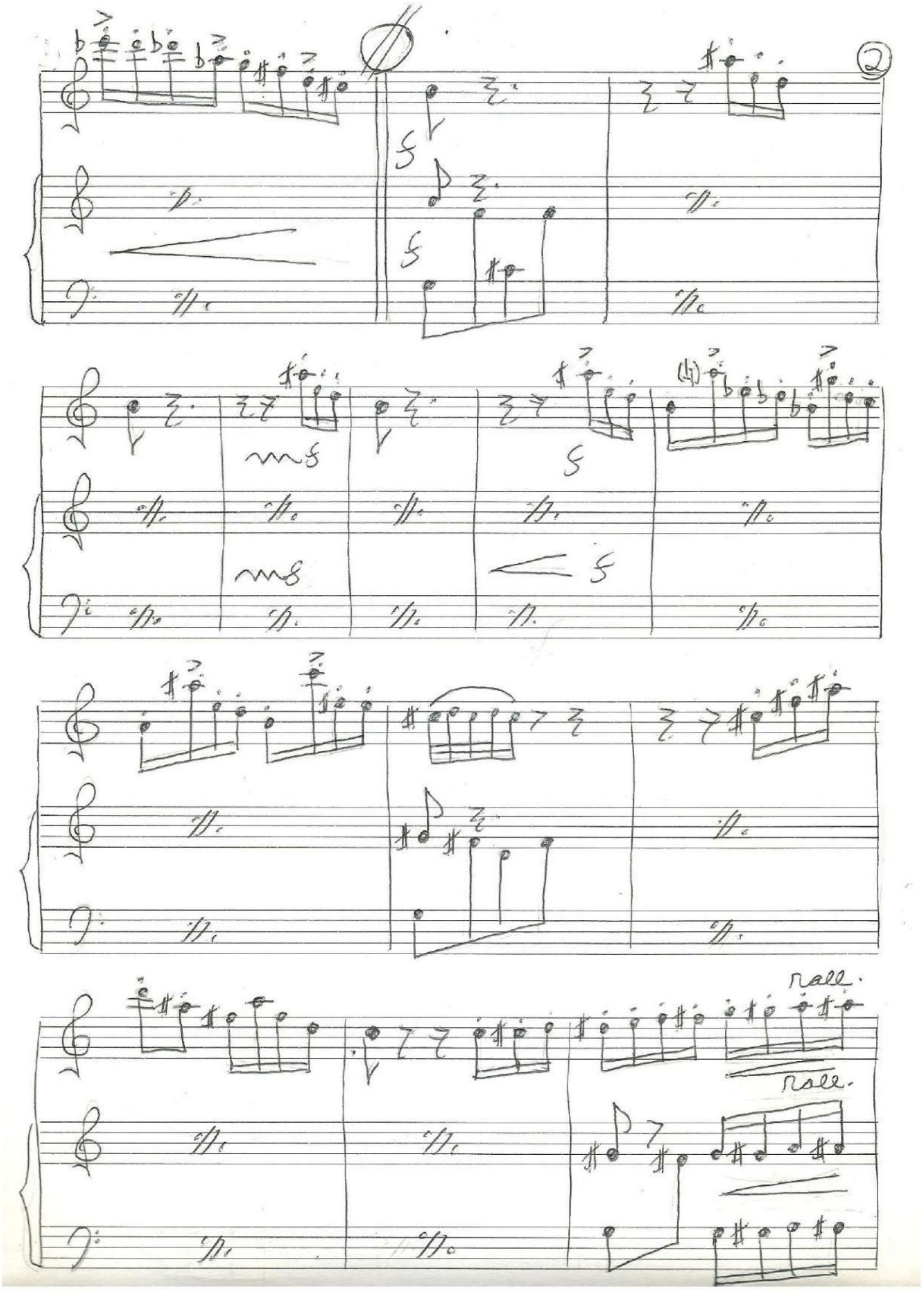
(2)
(4)
rall.
rall.

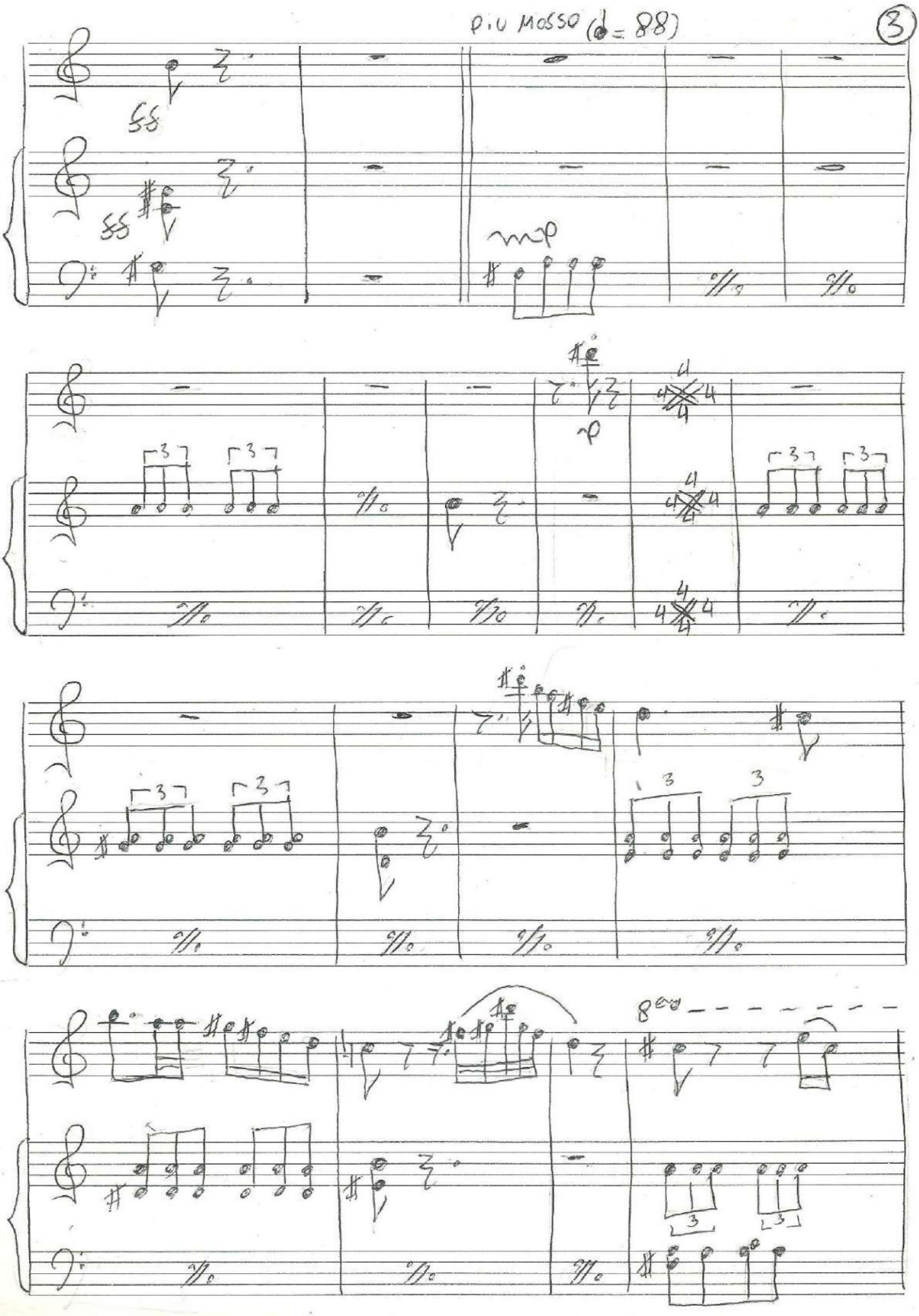
più mosso (♩= 88)
3
ss
ss
mp
p
8va

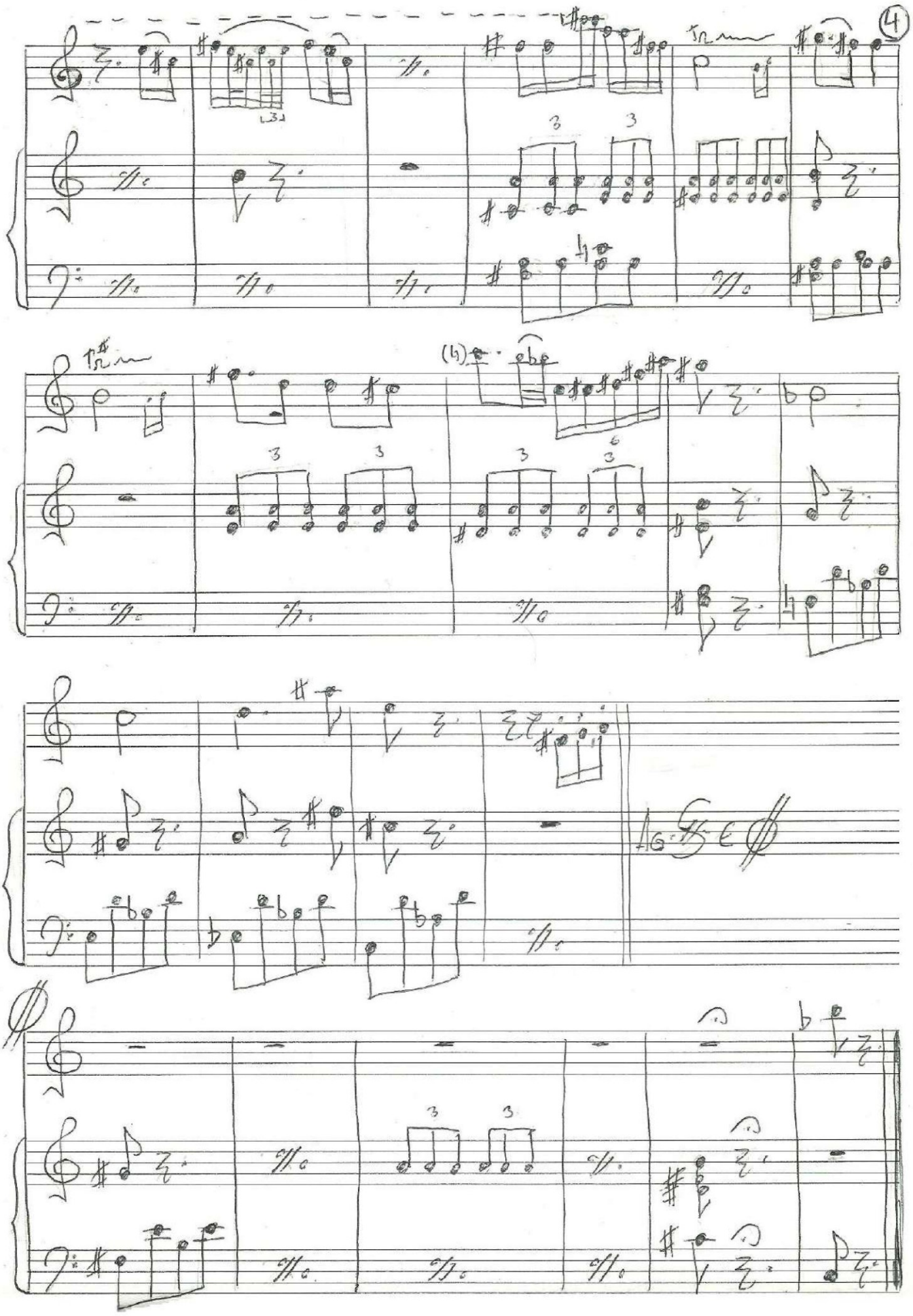

Útero (Peça para Flauta e piano) (Opus 161). Ano: 1994

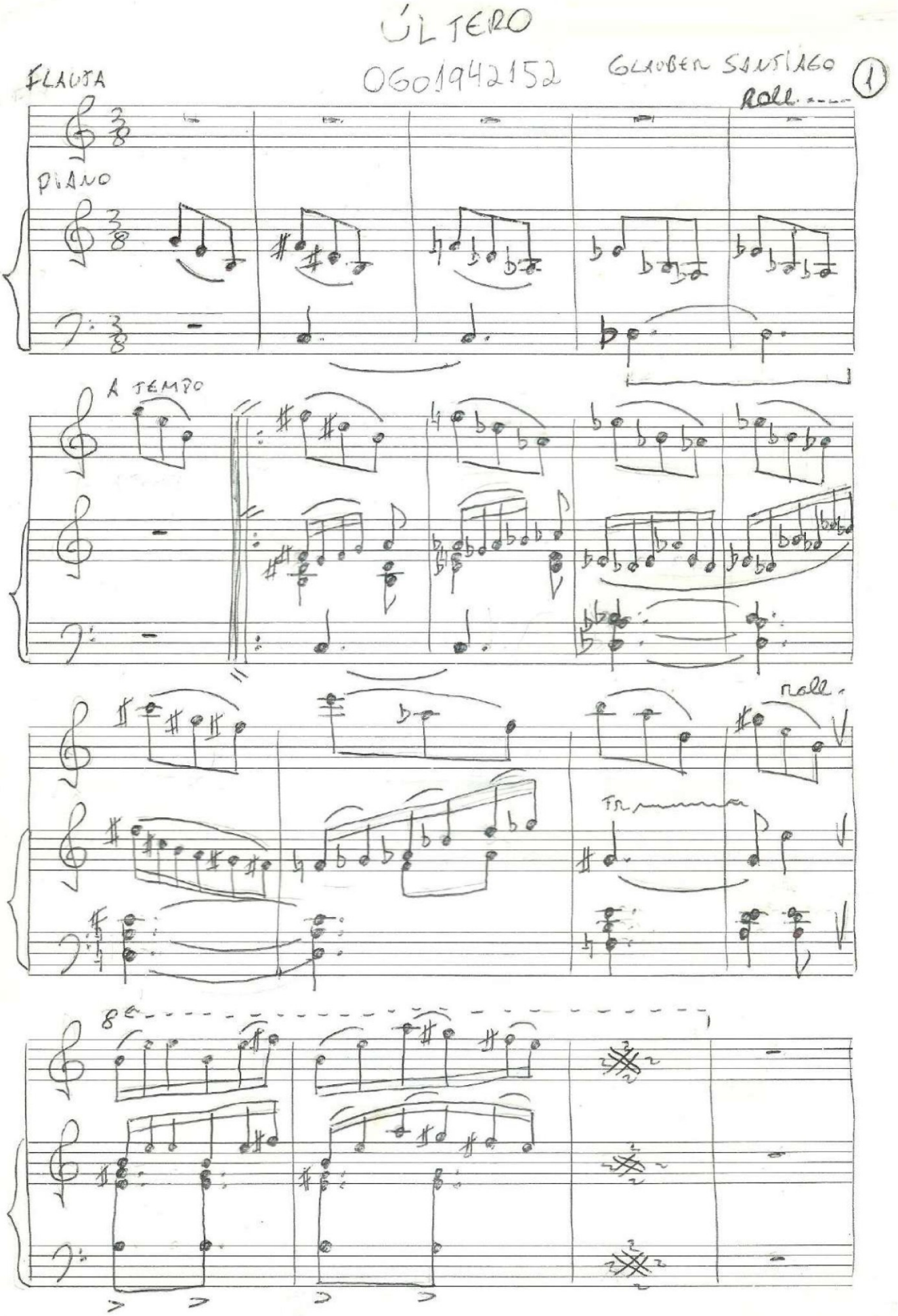

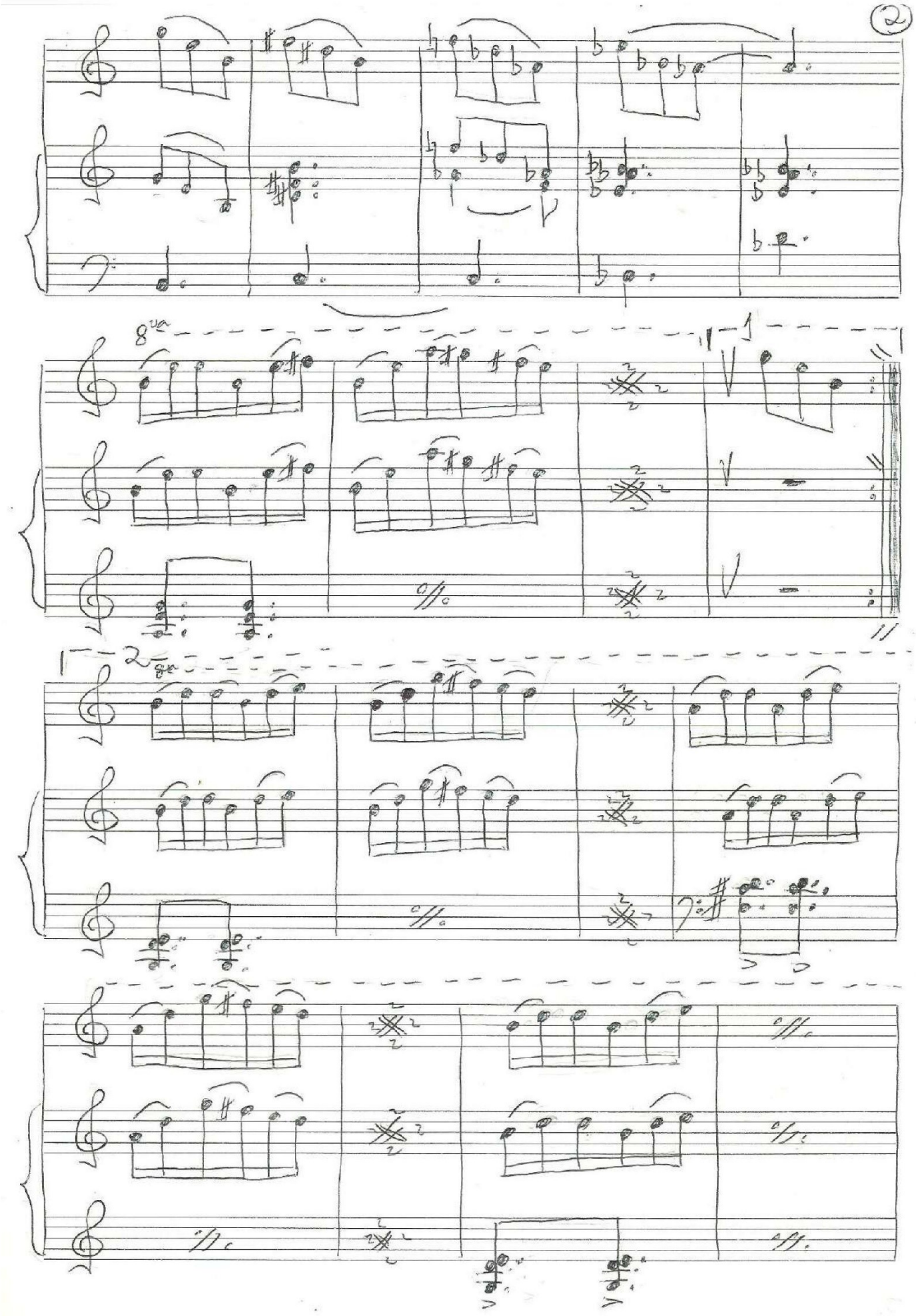
②
8va
1
2

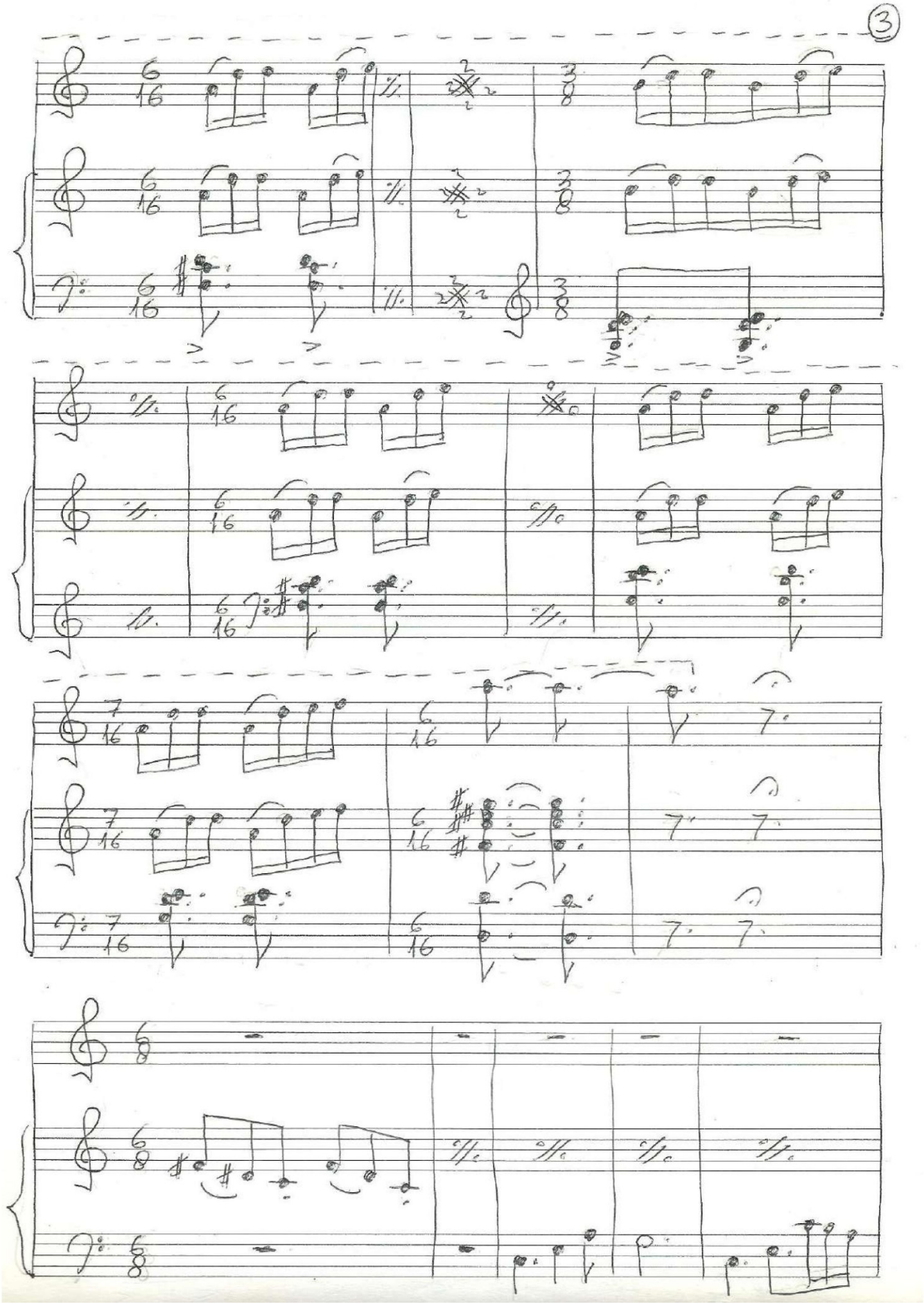
3

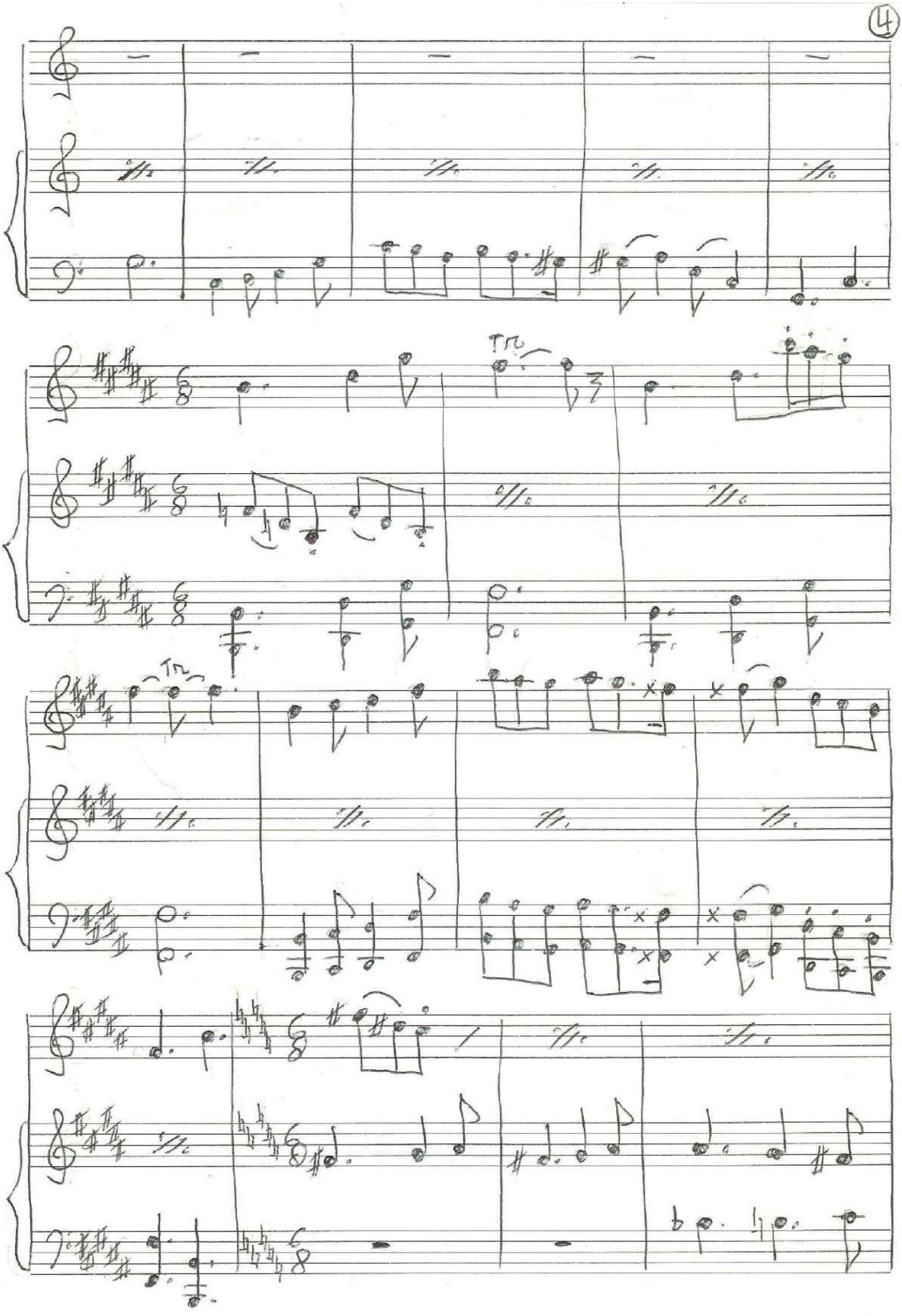
4
TR
TR

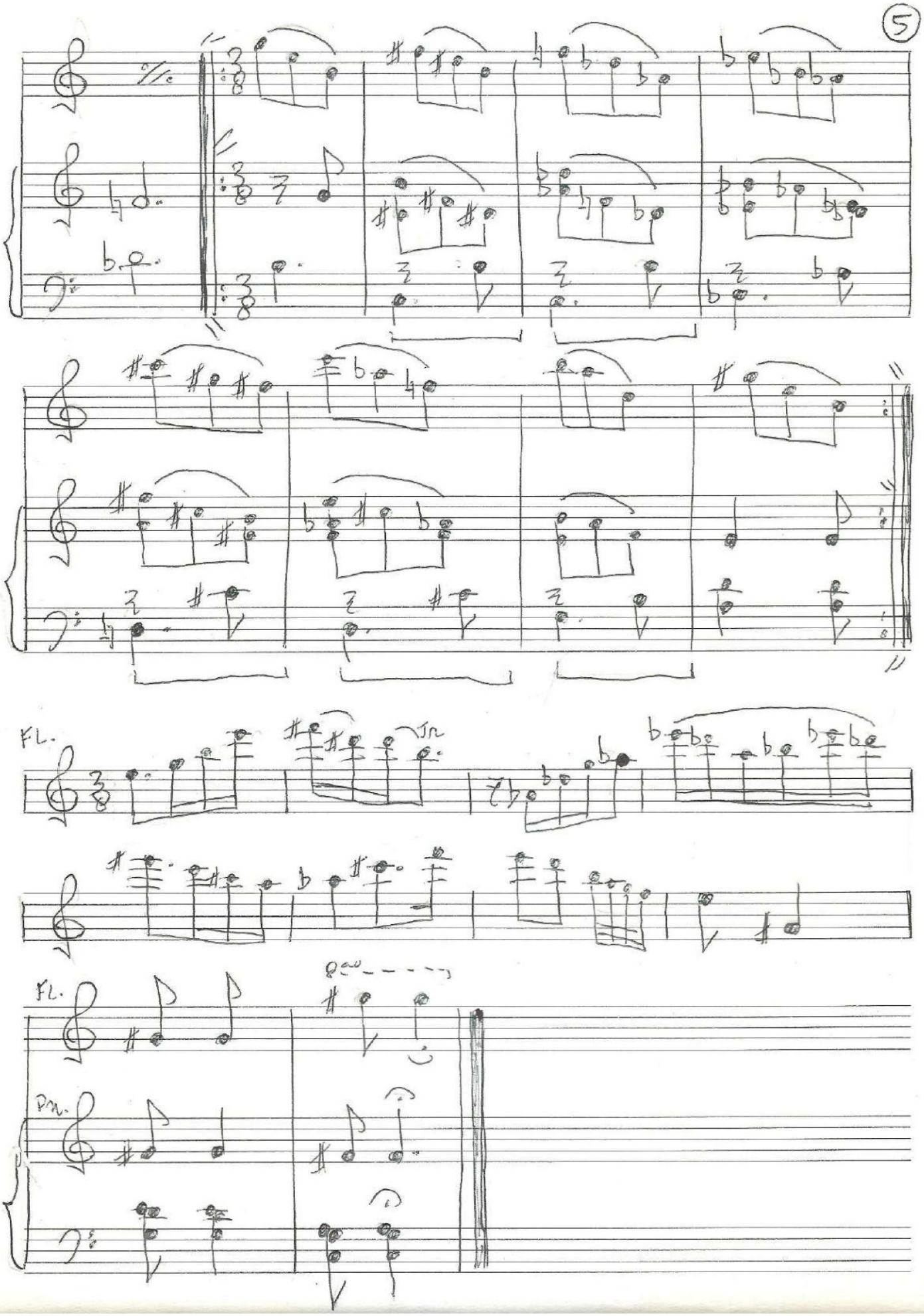
5
Fl.
Fl.
Pn.

Valvulado (Standard 17) (Opus 214). Ano: 1995

Valvulado

Standard 17

Glauber Lúcio Alves Santiago
16/12/95

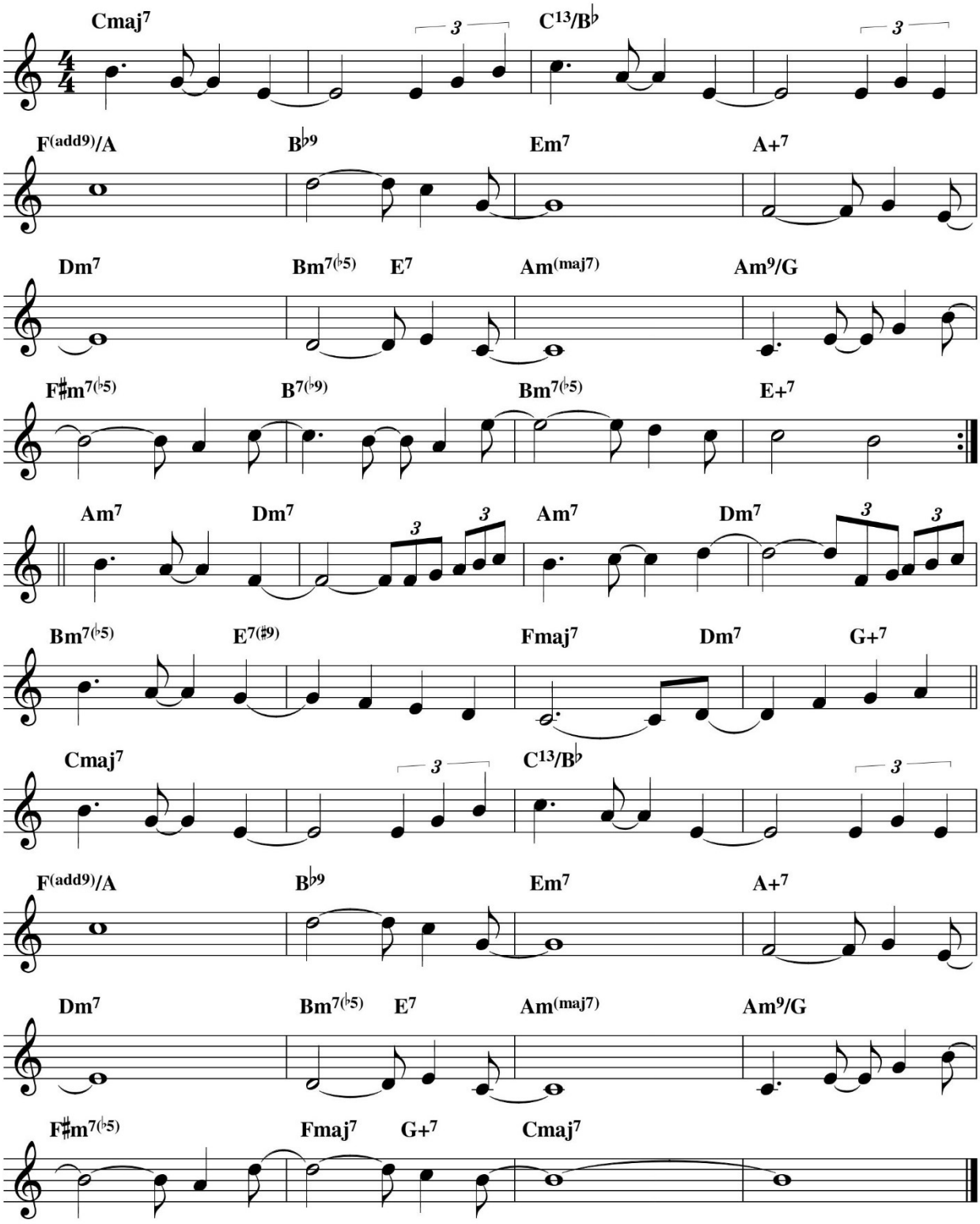

Variante (Opus 492). Ano: 2001

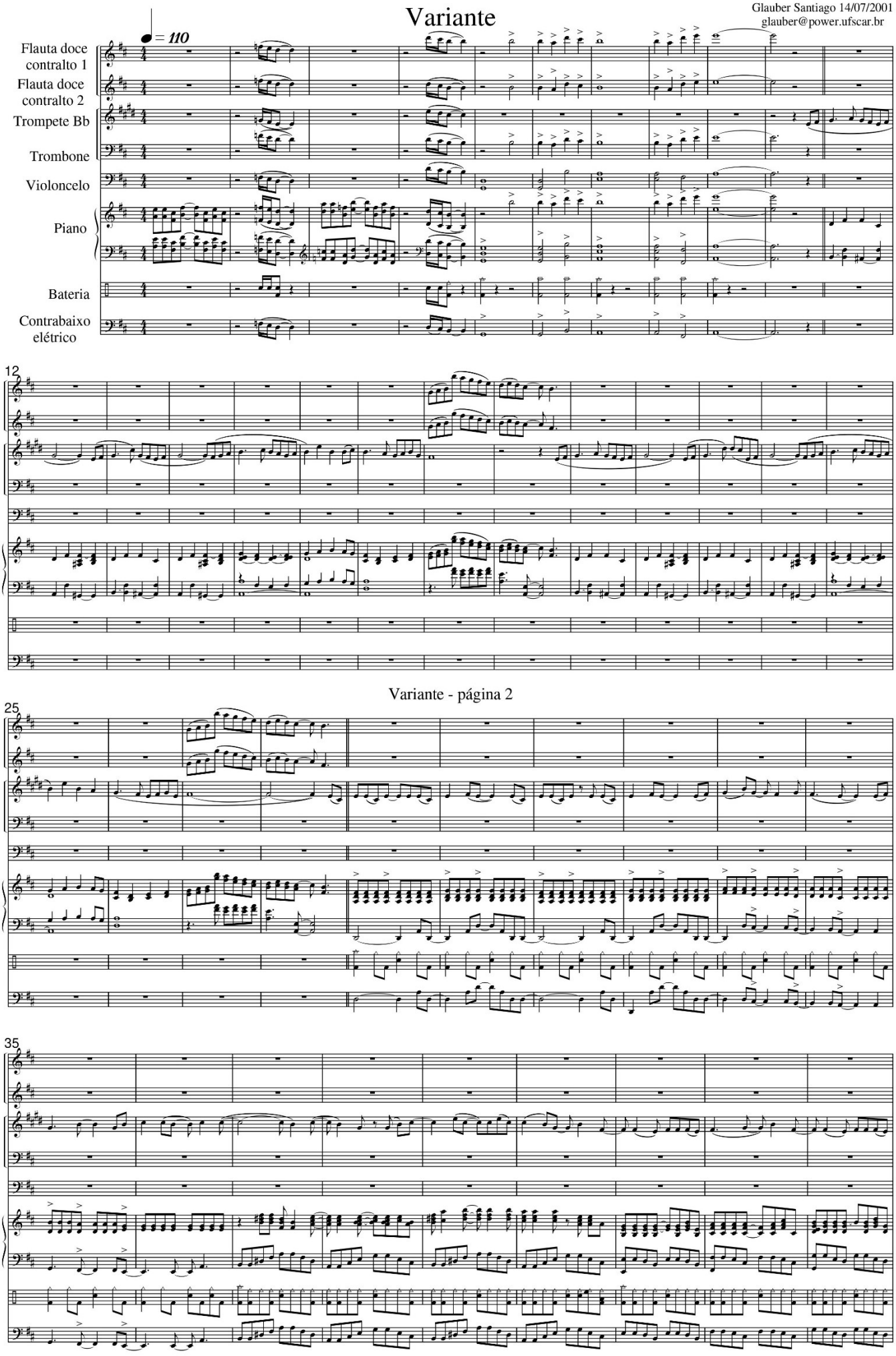

Variante - página 3

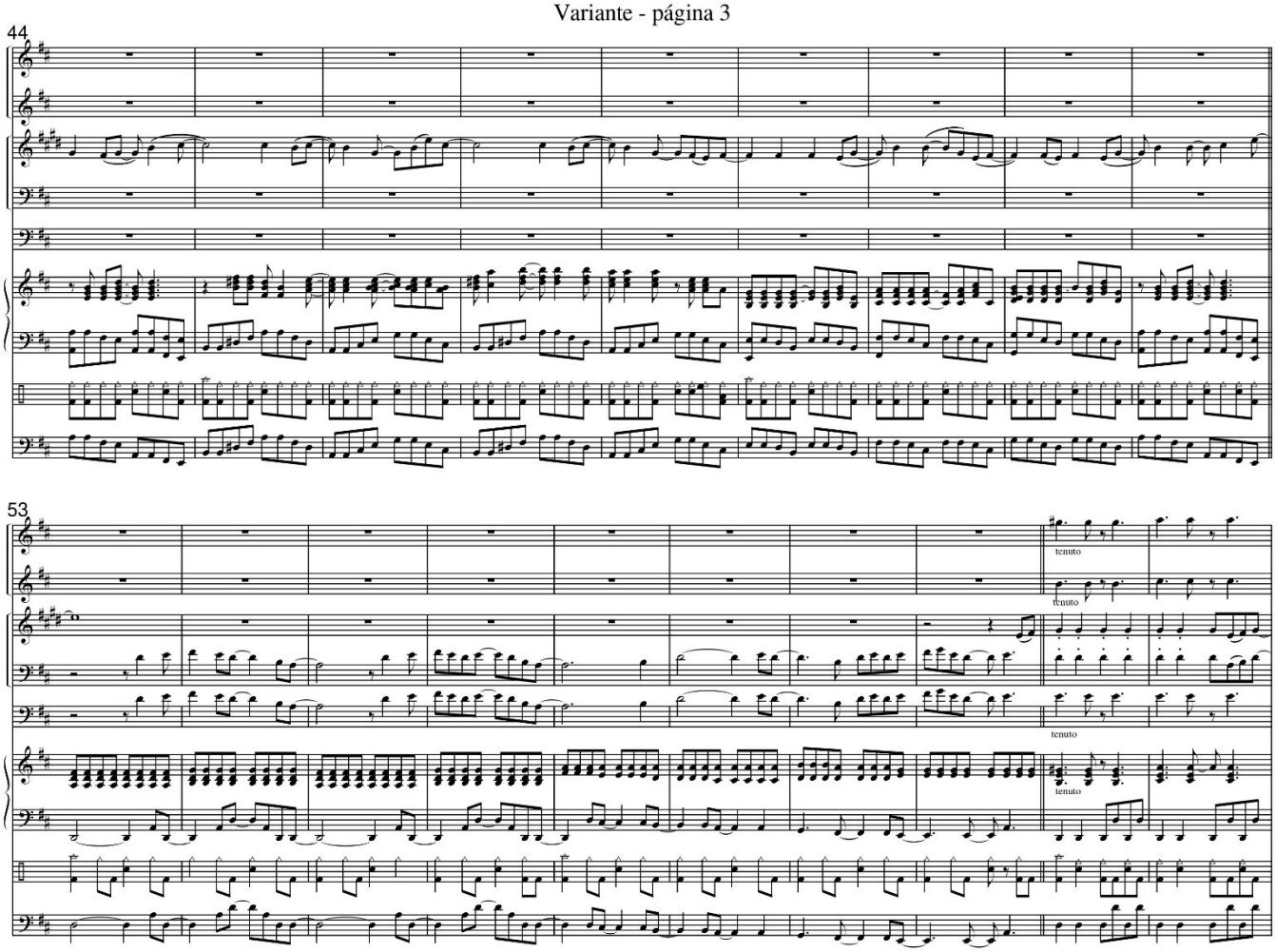

Variante - página 4

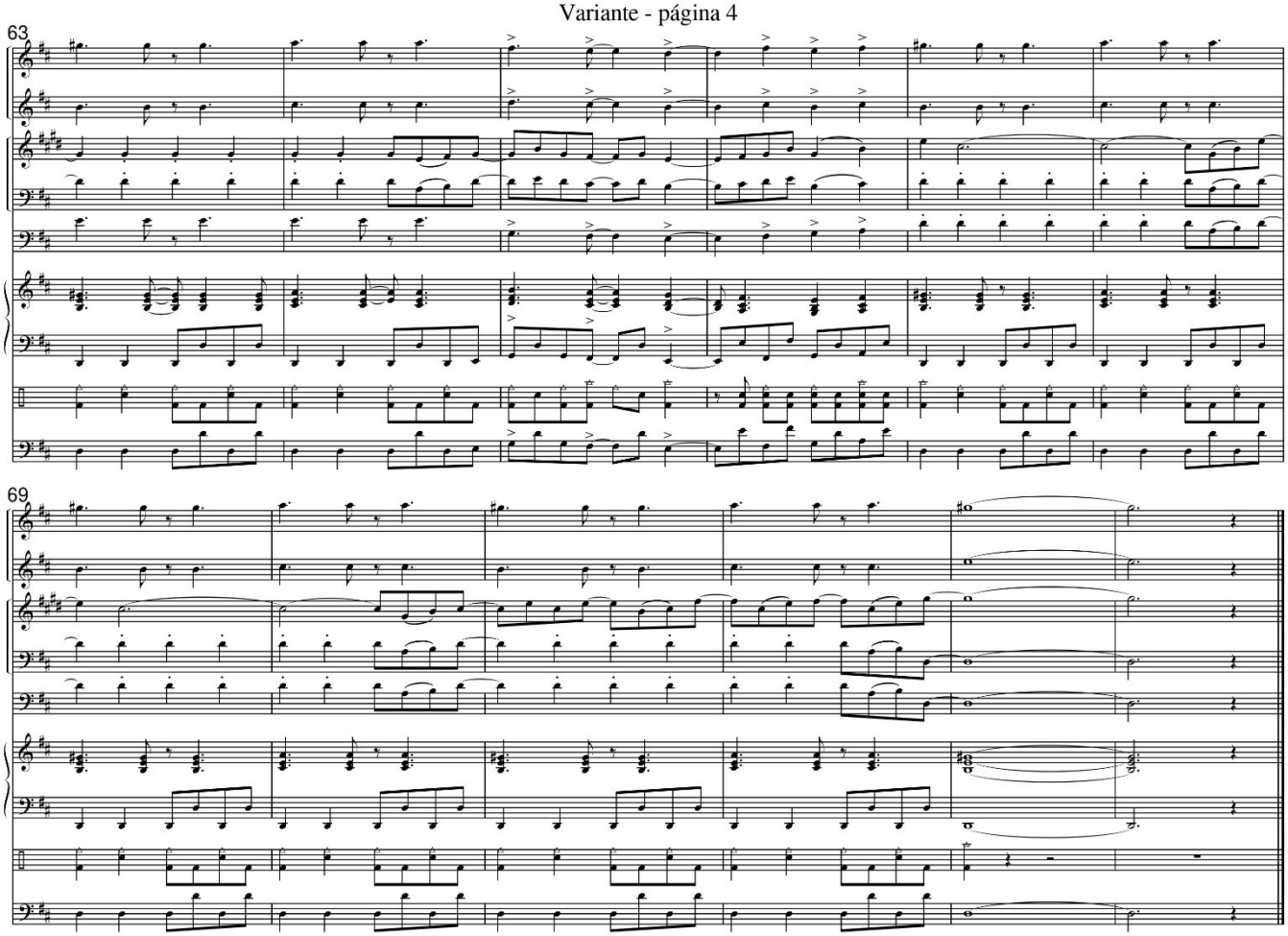

Vibra (Opus 194). Ano: 1995

Vibra

Glauber L. A. Santiago

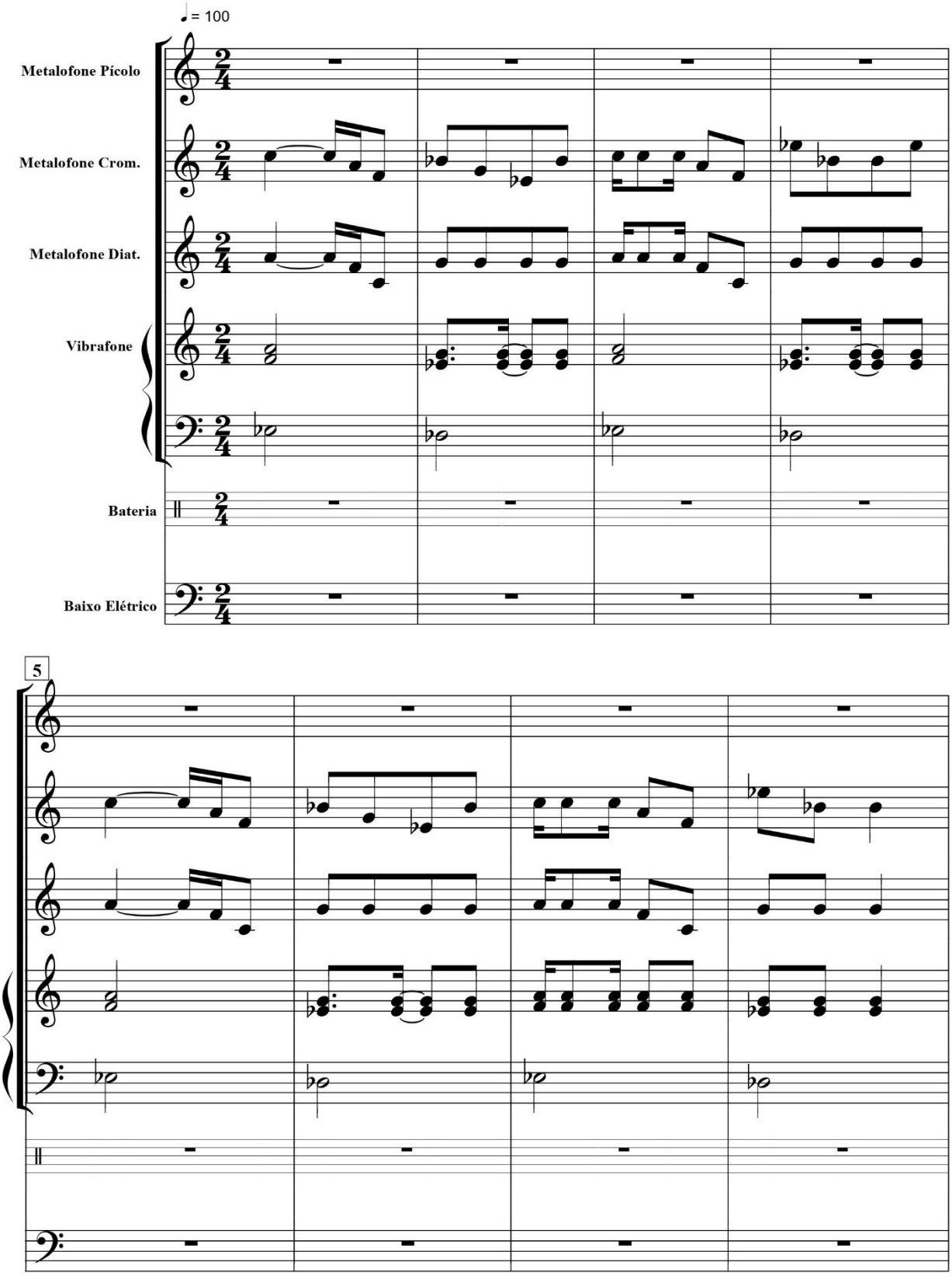

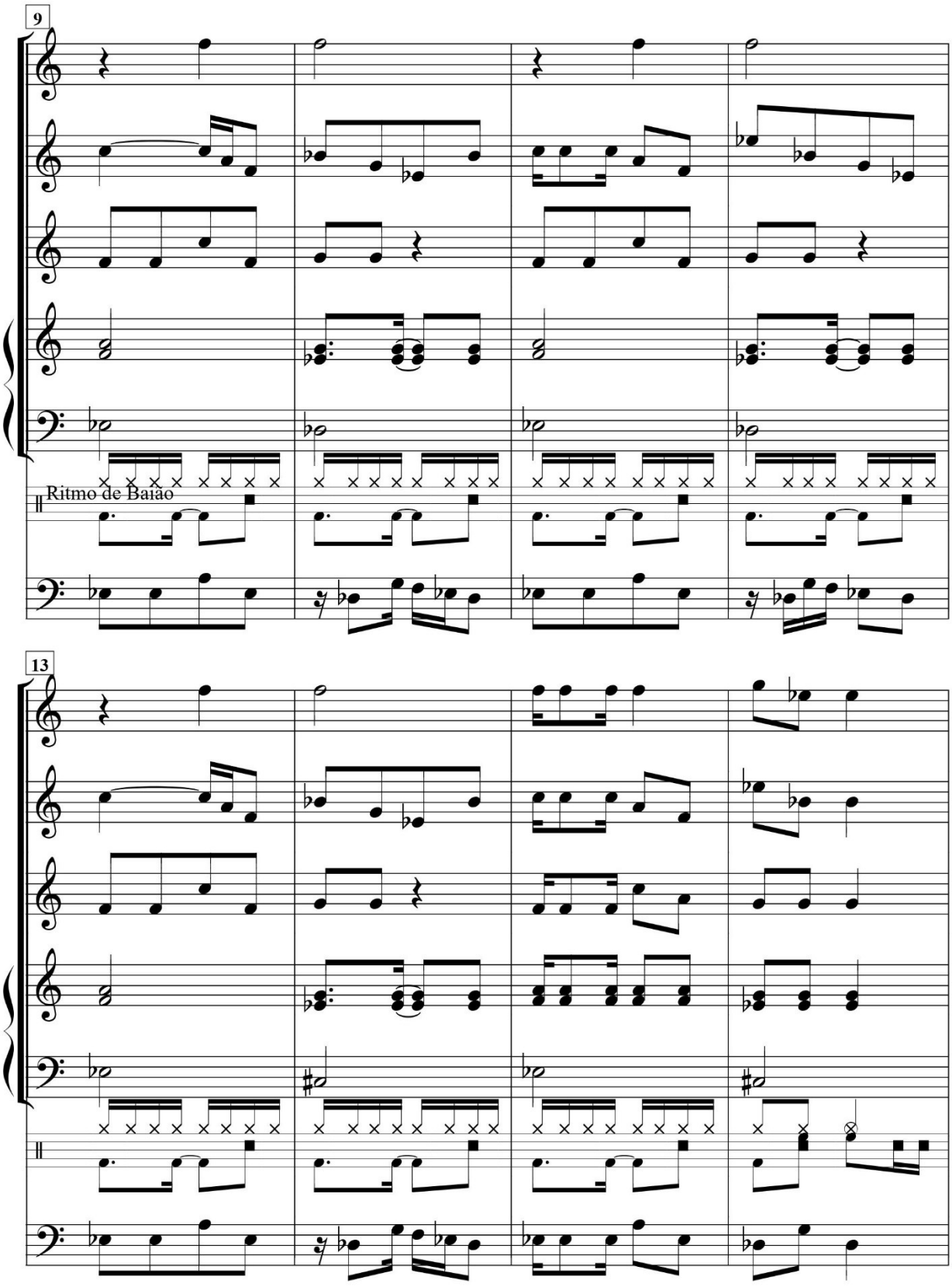
9
Ritmo de Baião
13

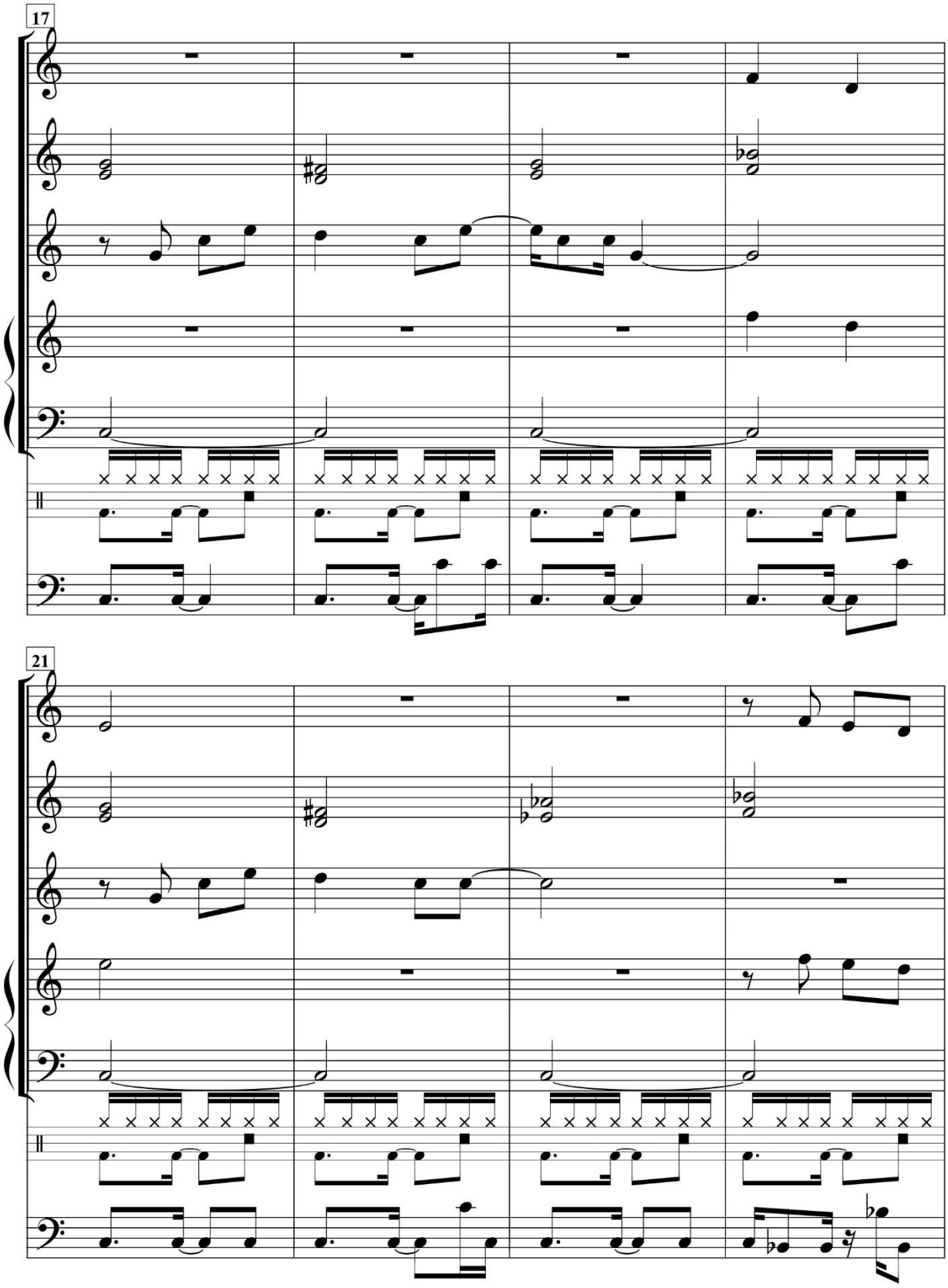
17
21

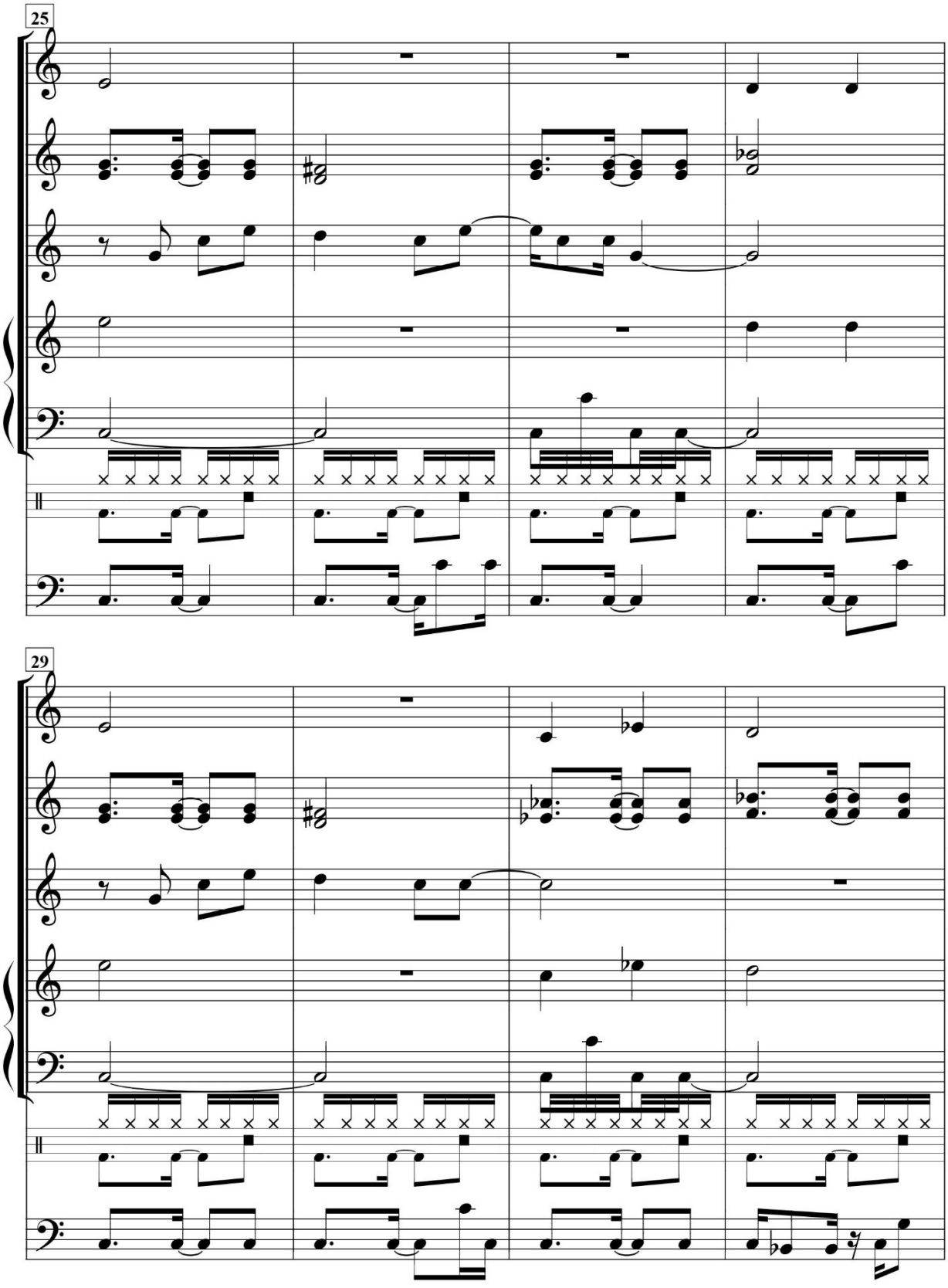
25
29

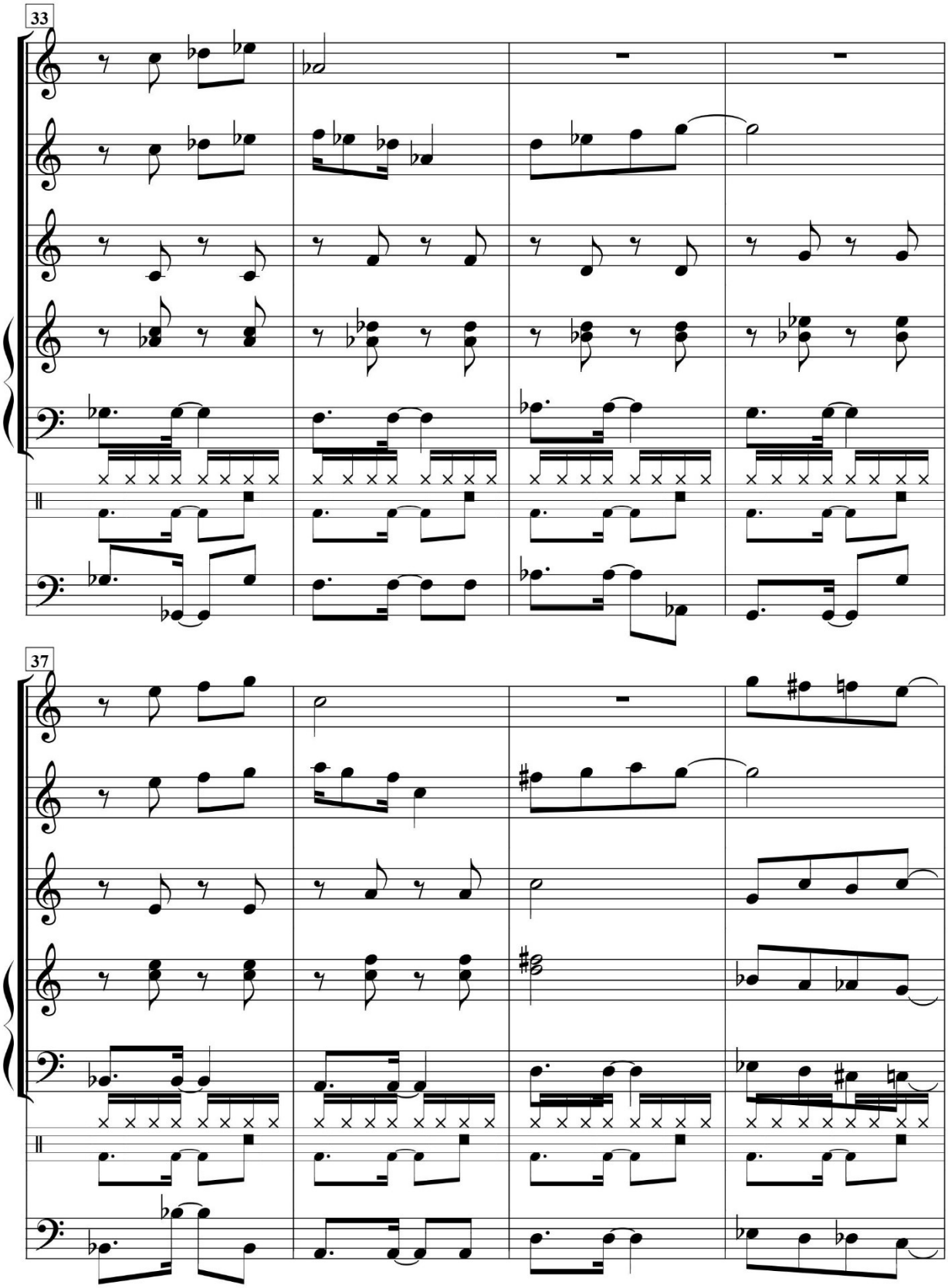
33
37

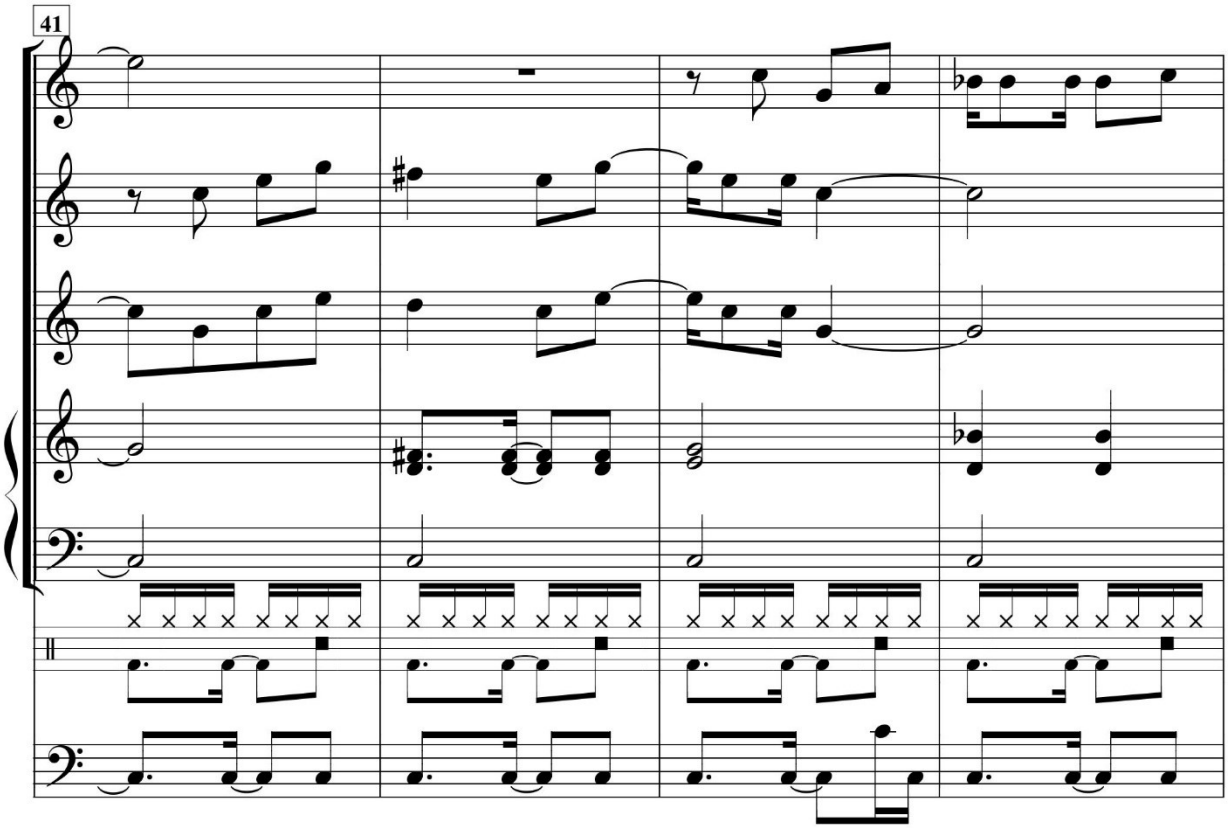
41

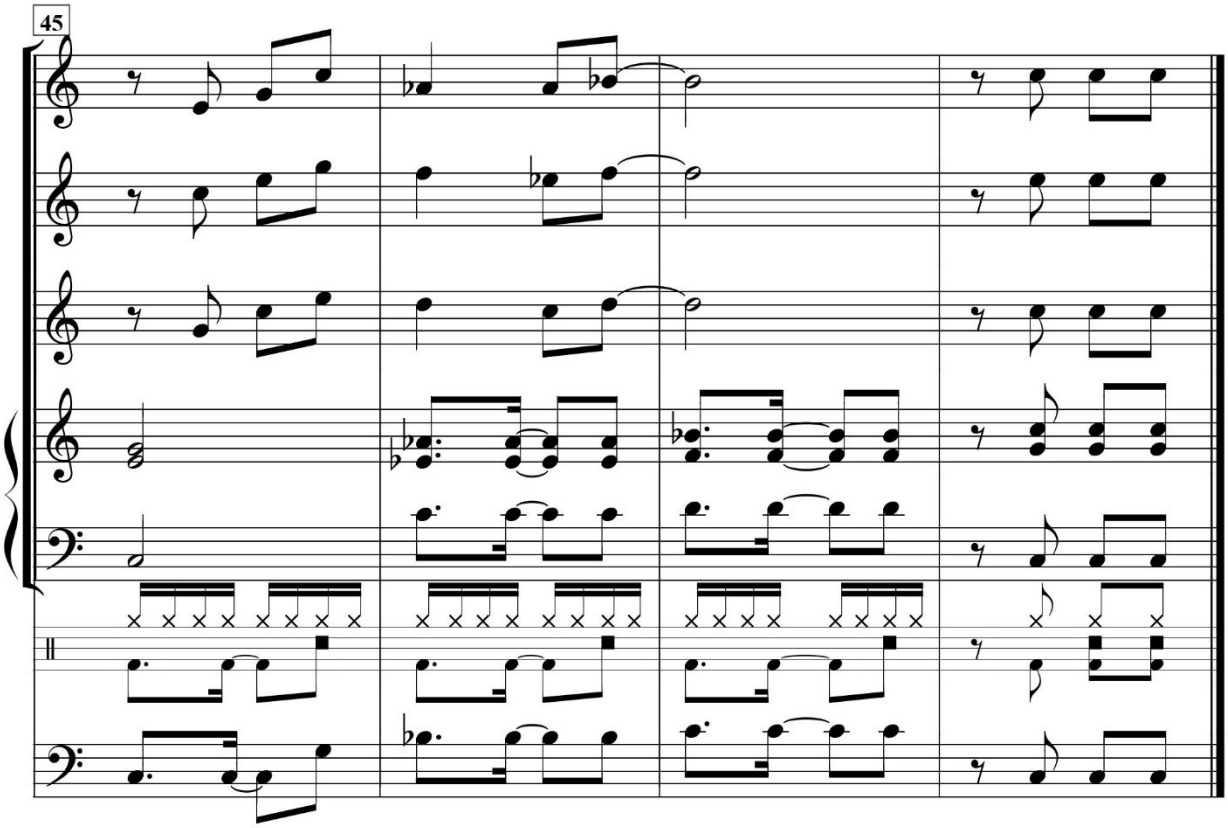
45

Vinheta (Opus 11). Ano: 1988

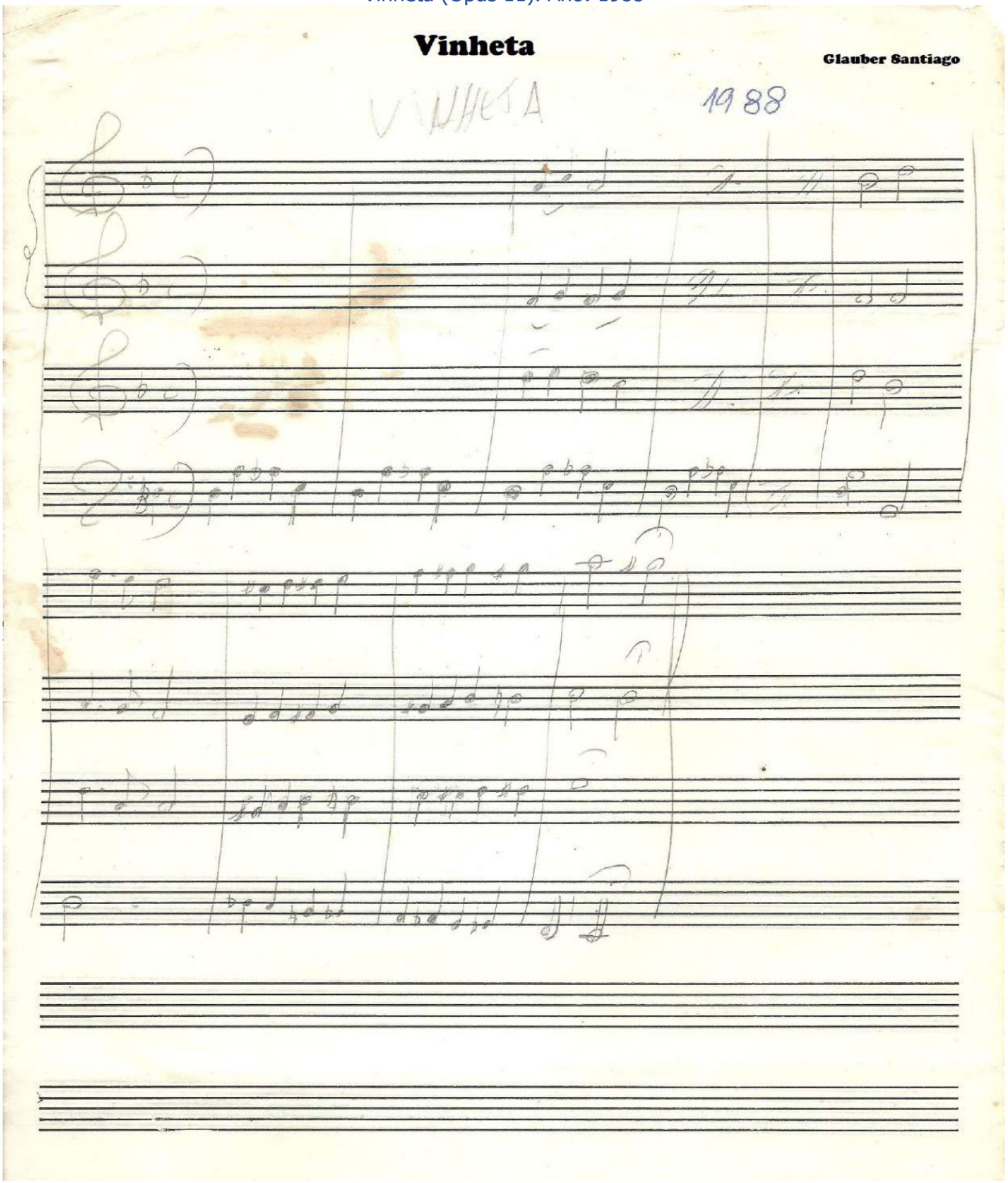

Vinte de dois Cânones a Duas vozes (Opus 213). Ano: 1995

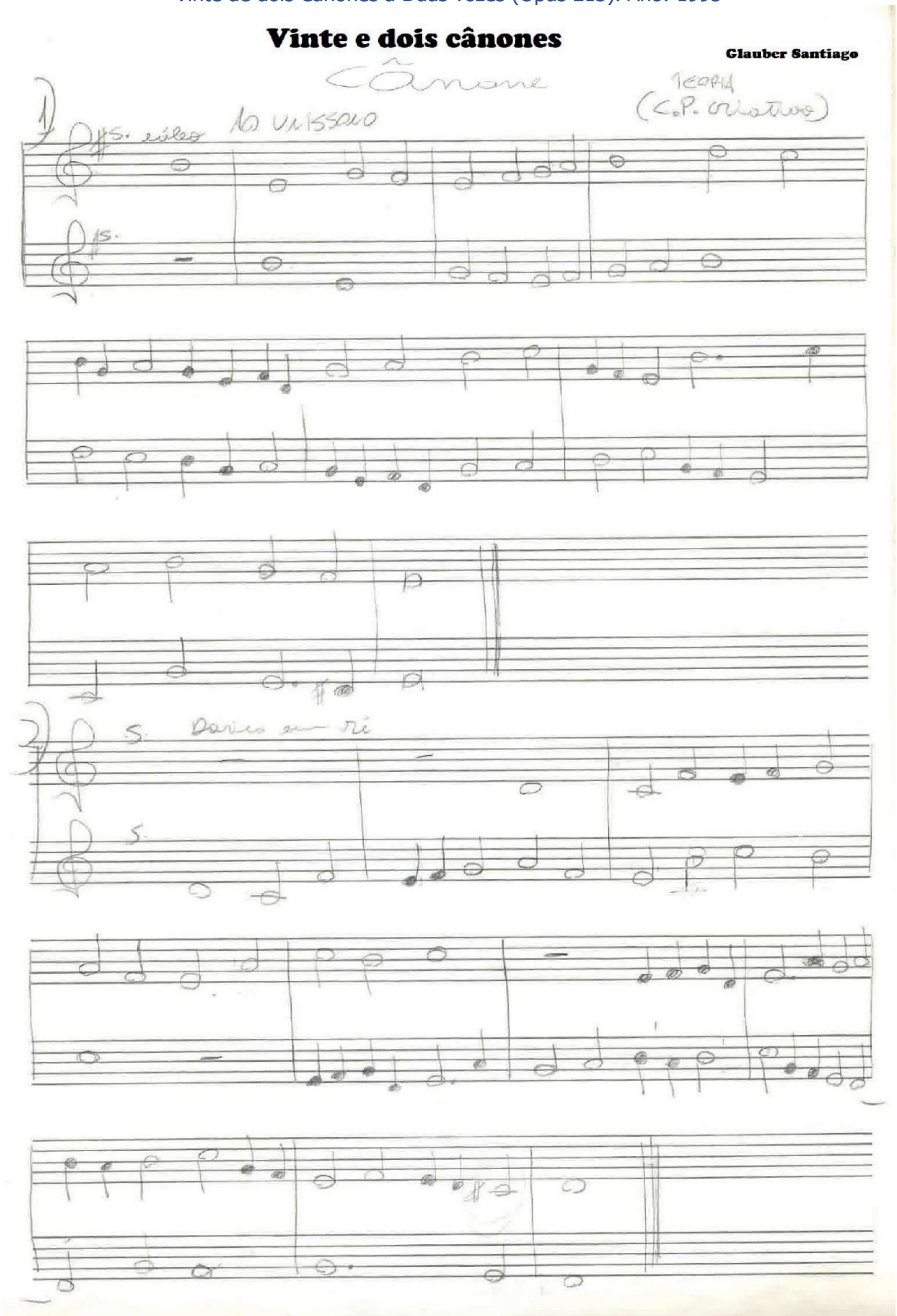

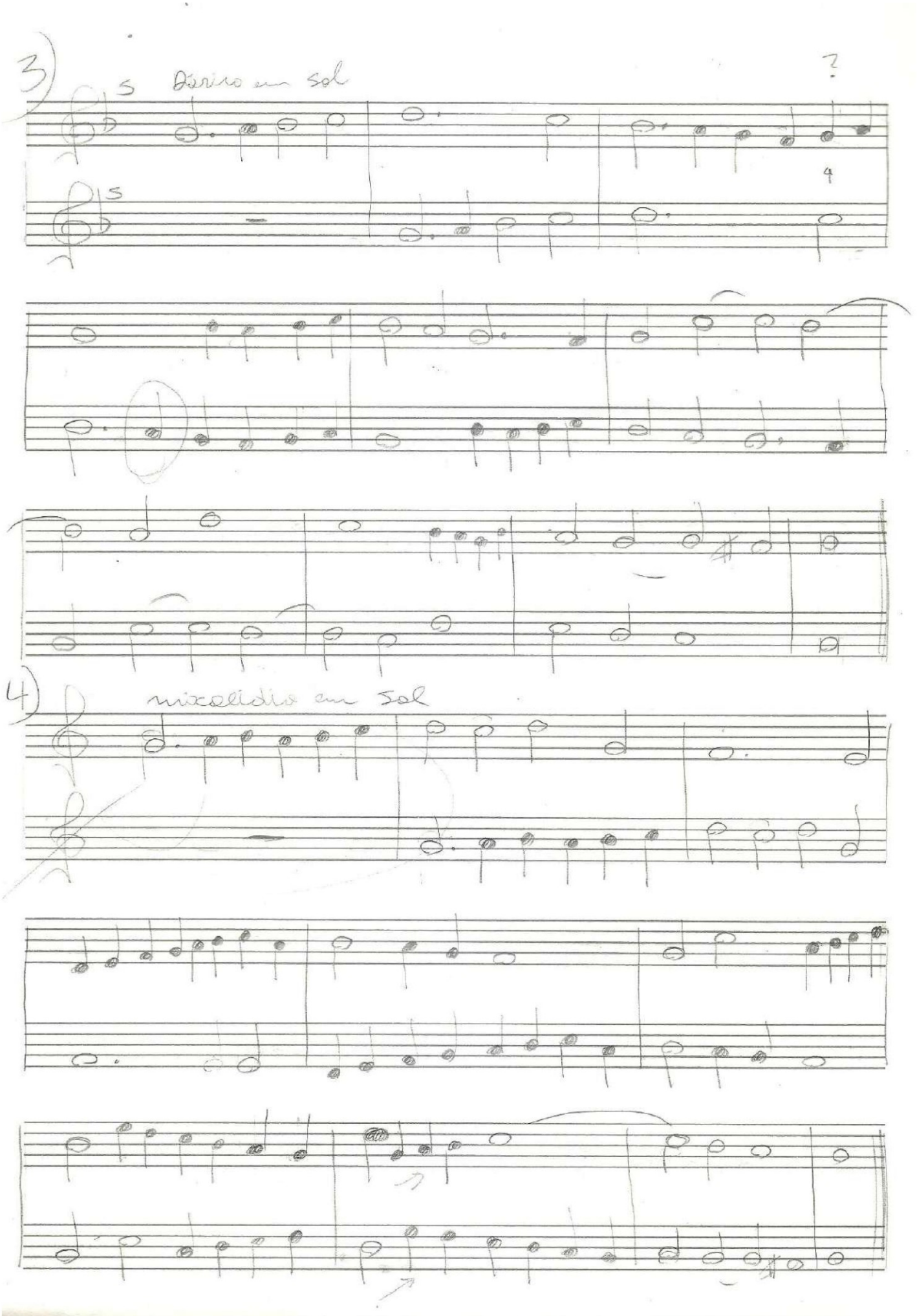
3)
Dórico em Sol
4)
mixolídio em Sol

em outros intervalos 2ª MENOR

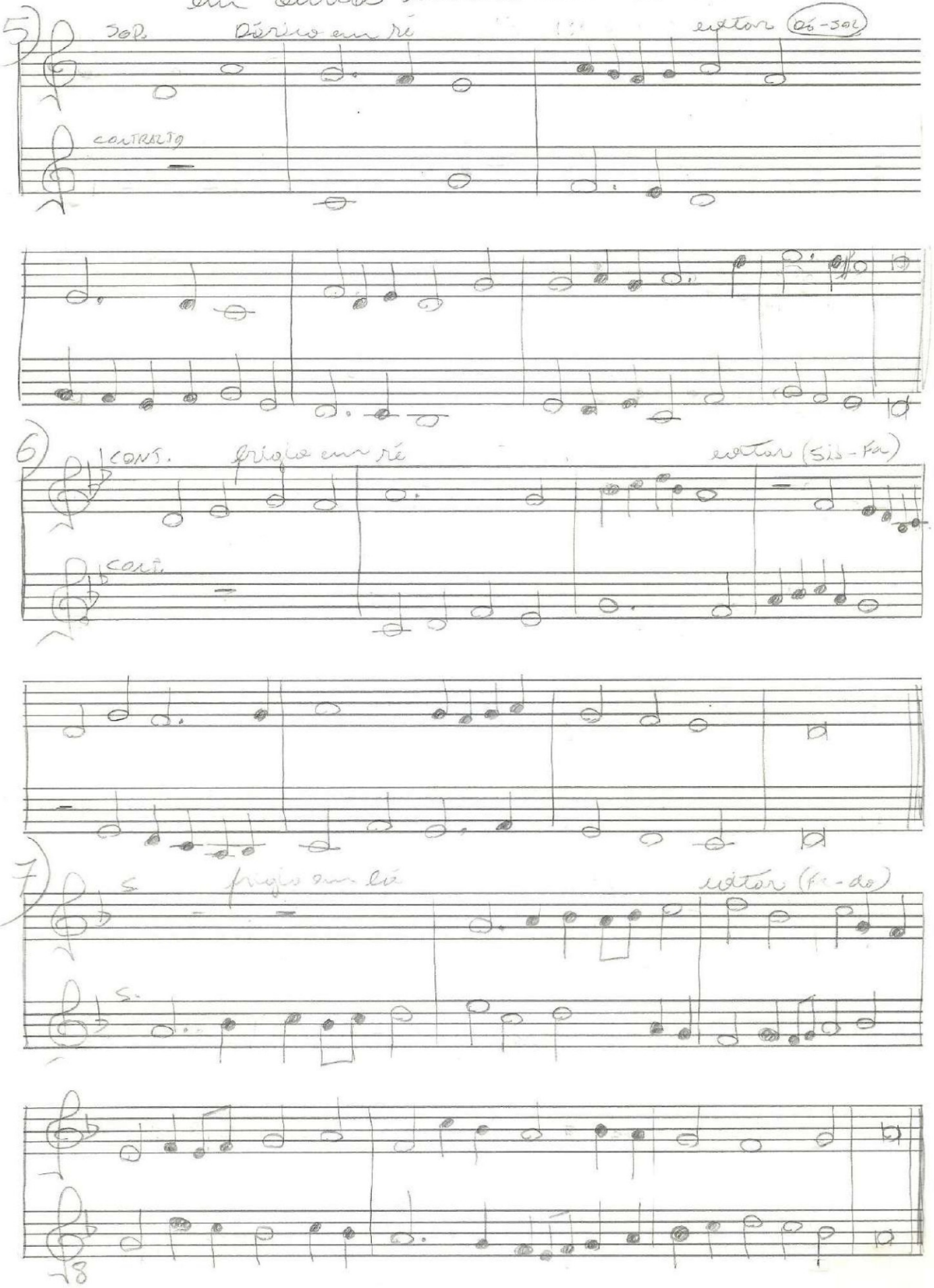

2ª Alma

8

T. lídio em Fá

evitar (mi-la)

T.

9

B. mixolídio em Sol

evitar fá-sol

B.

10

S. ébleo em mi

evitar mi-si

C.

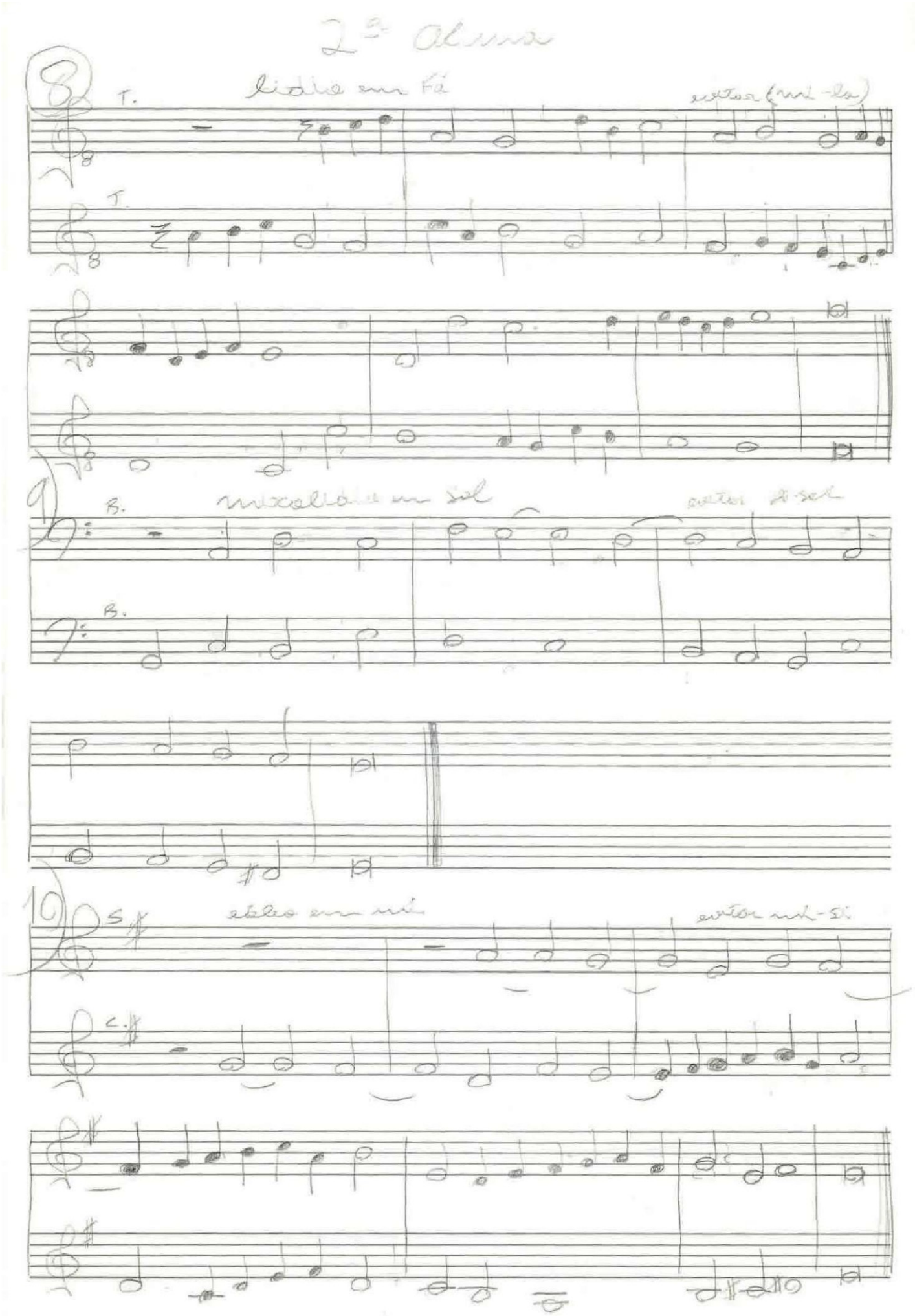

TERÇA ABAIXO

11)

S. Dórico em ré

cortar (Ré-lá)

C.

12)

C. frigio em lá

cortar (-sobre)

T.

13)

lídio em sib

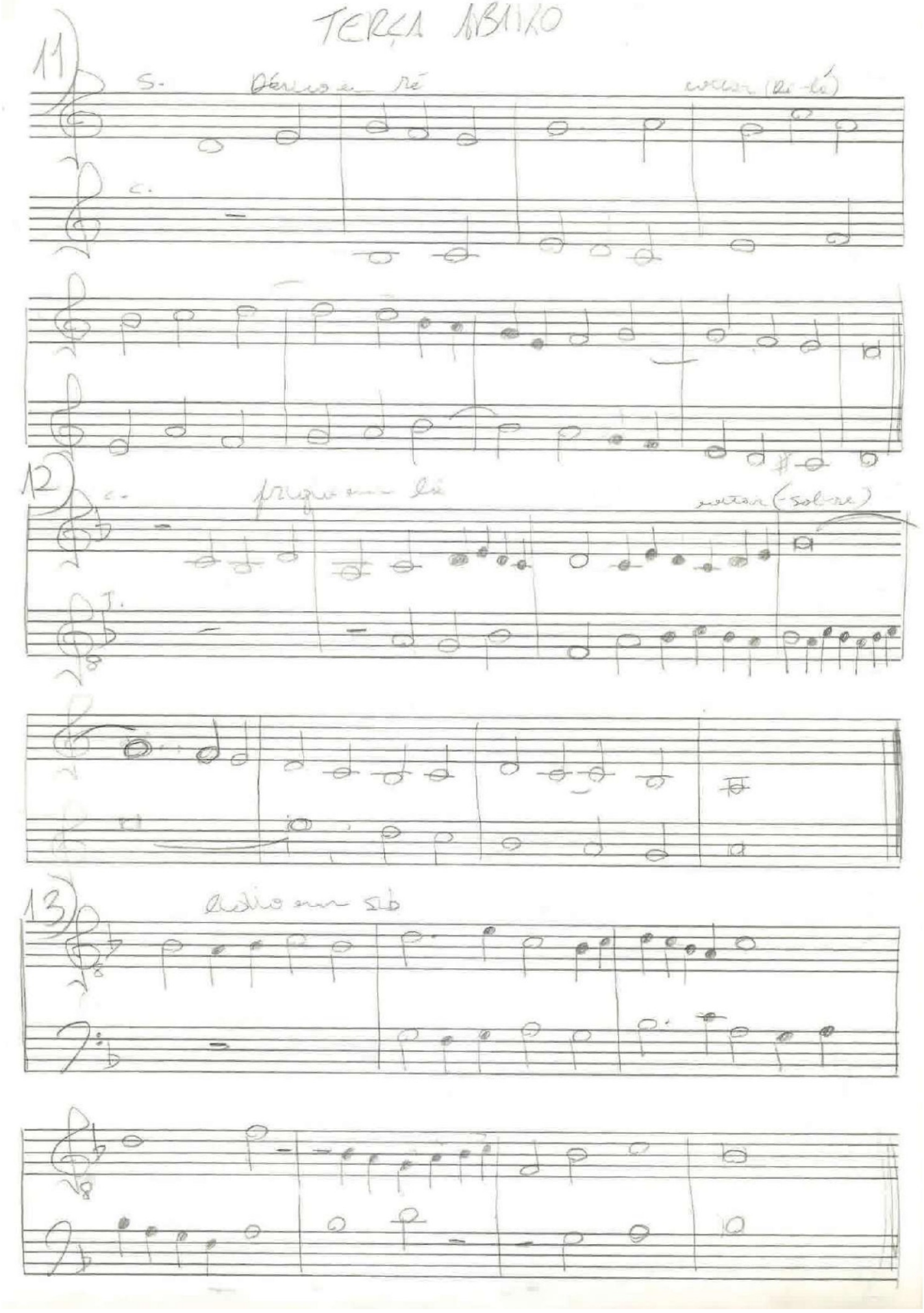

14) TERÇA ACIMA

s. [illegible] em dó — evitar Dó sol

c.

15) QUARTA ABAIXO

s. [illegible] em Dó — evitar Sol-Ré

c.

16) QUARTA ACIMA

s. [illegible] em Dó — evitar [illegible]

c.

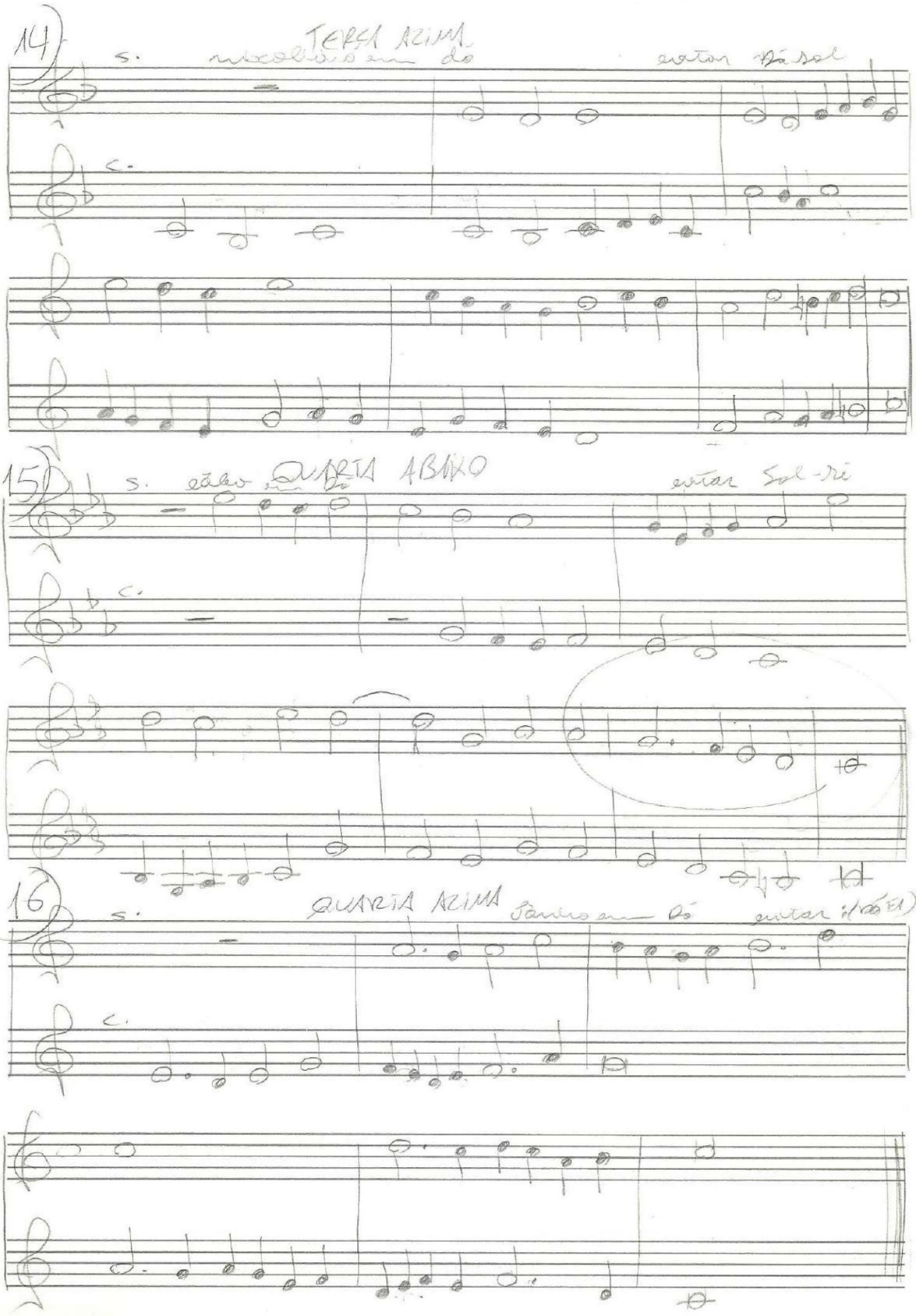

17) QUINTA ABAIXO

C. Dórico em Ré

T.

18) QUINTA ACIMA

T mixolidio em Sol

B

19) T Dórico em Sol Sexta abaixo

B

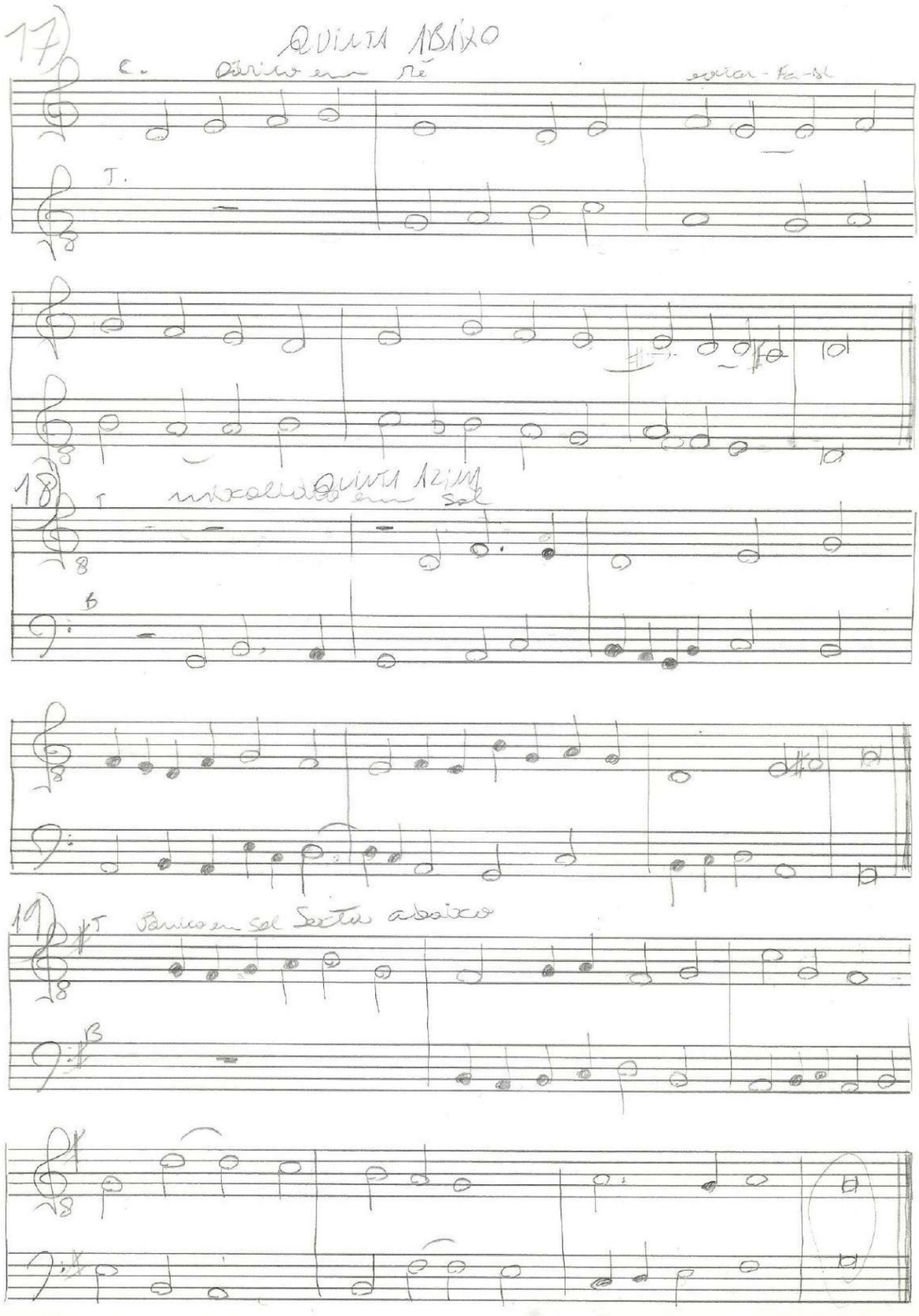

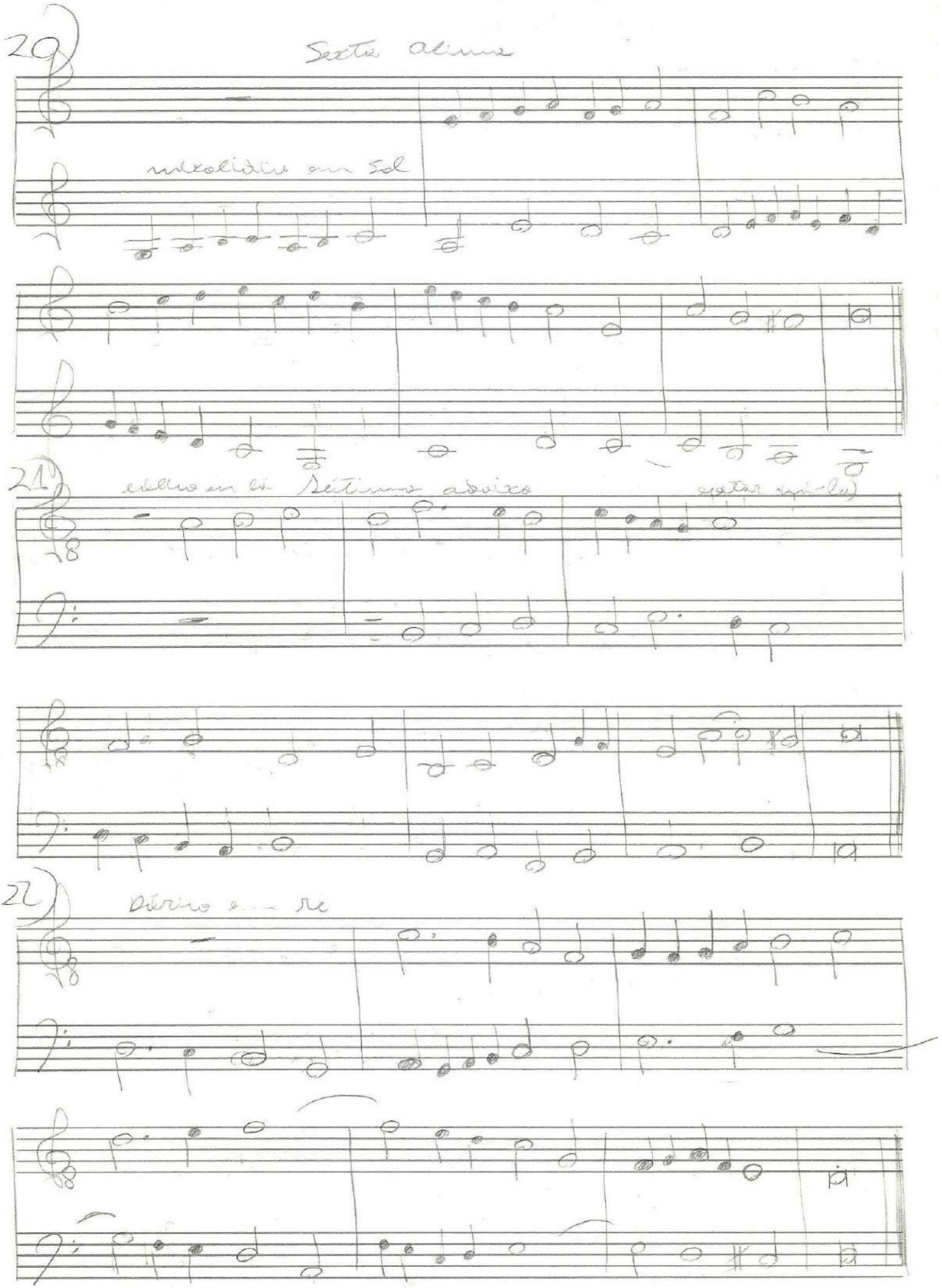
20)
Sexta alima
mixolidio em Sol
21)
Sétima abaixo
22)
Dórico em Re

Vivo vivo (Opus 604). Ano: 2008

Vivo vivo

Glauber Santiago

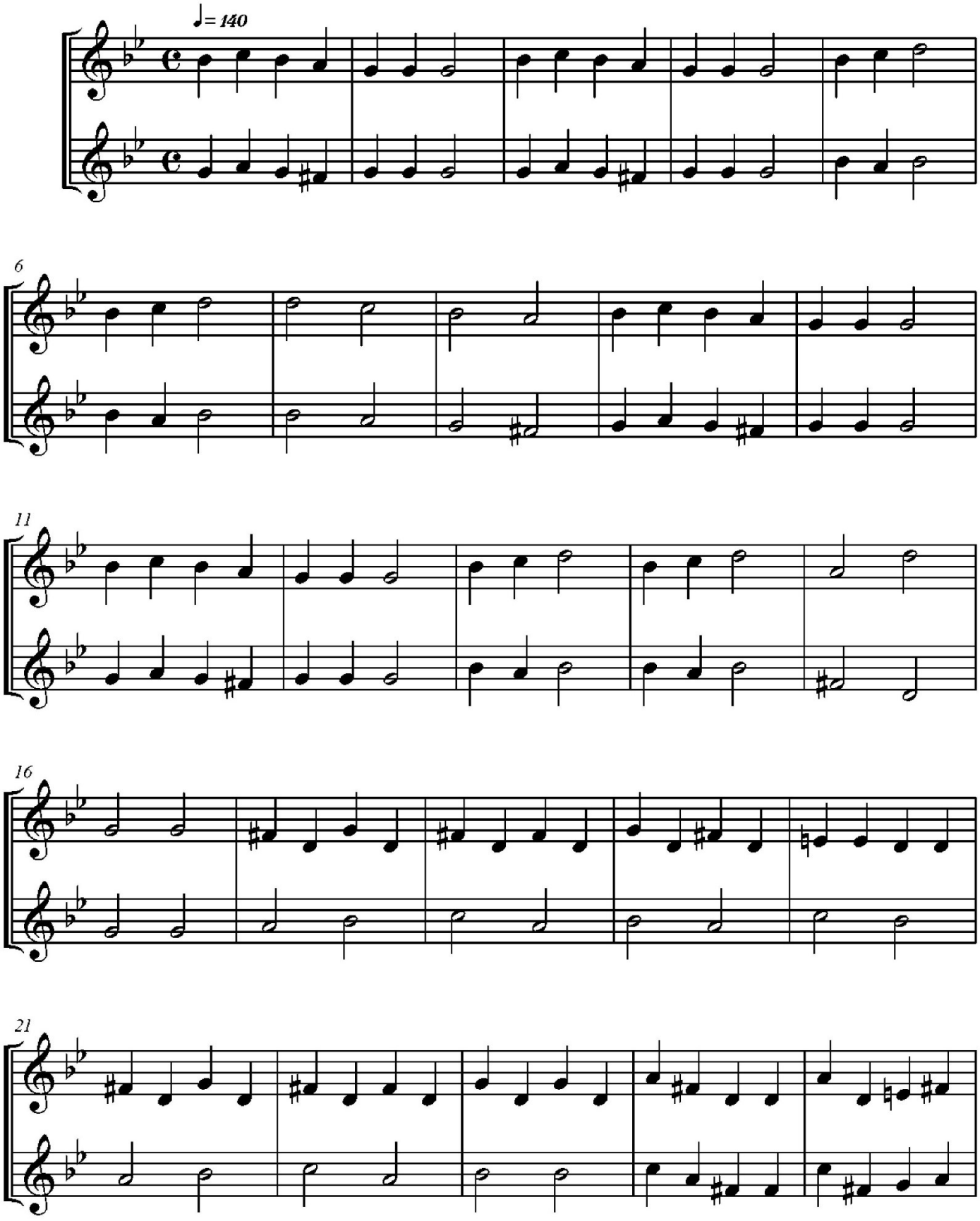

Vivo vivo

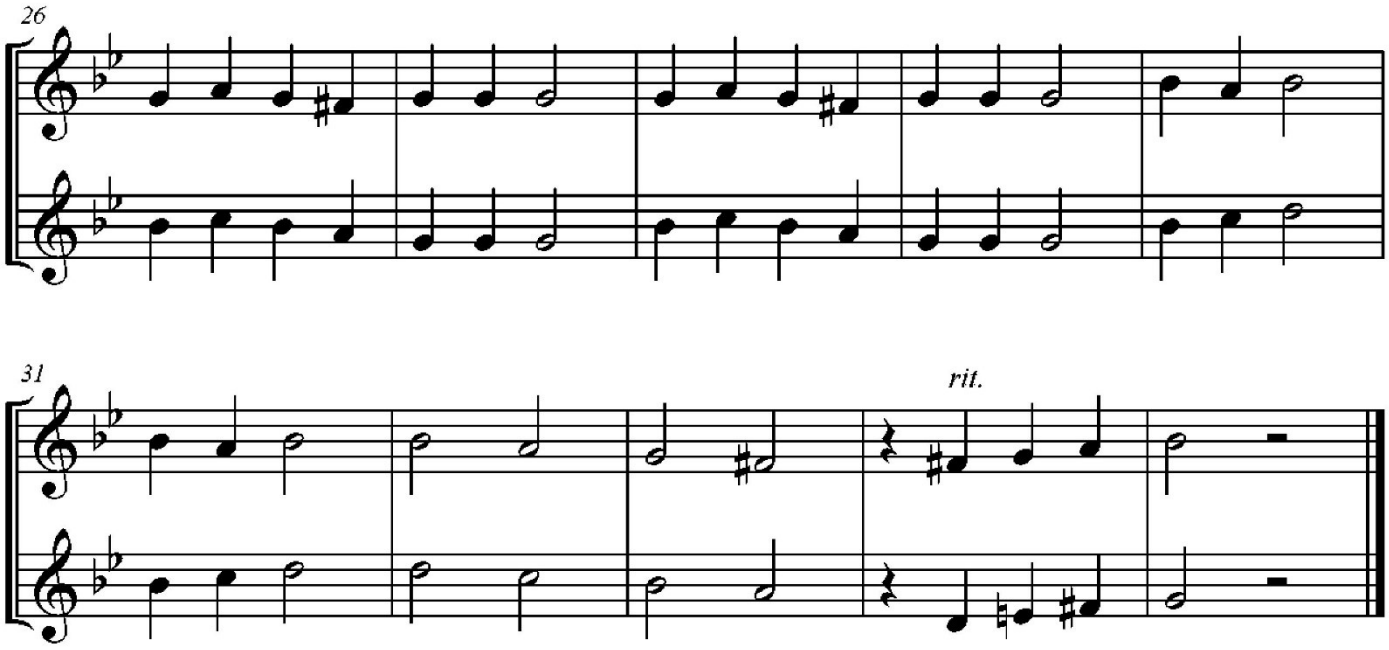

Vivo. Mas, Pra quê? (Opus 35). Ano: 1990

Vivo.Mas, P'ra Quê?

Glauber Lúcio Alves Santiago

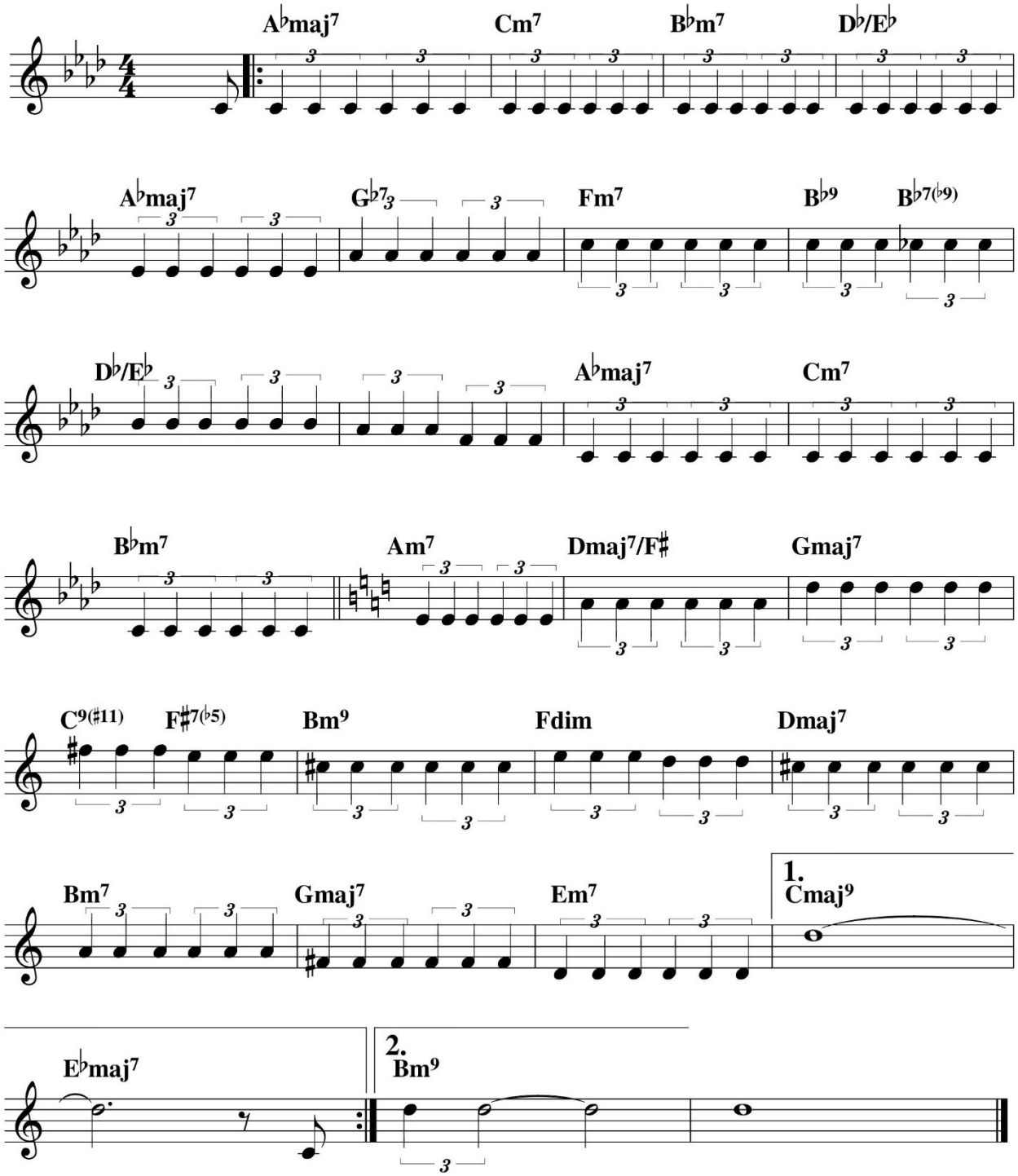

Voando (Opus 149). Ano: 1994

Voando

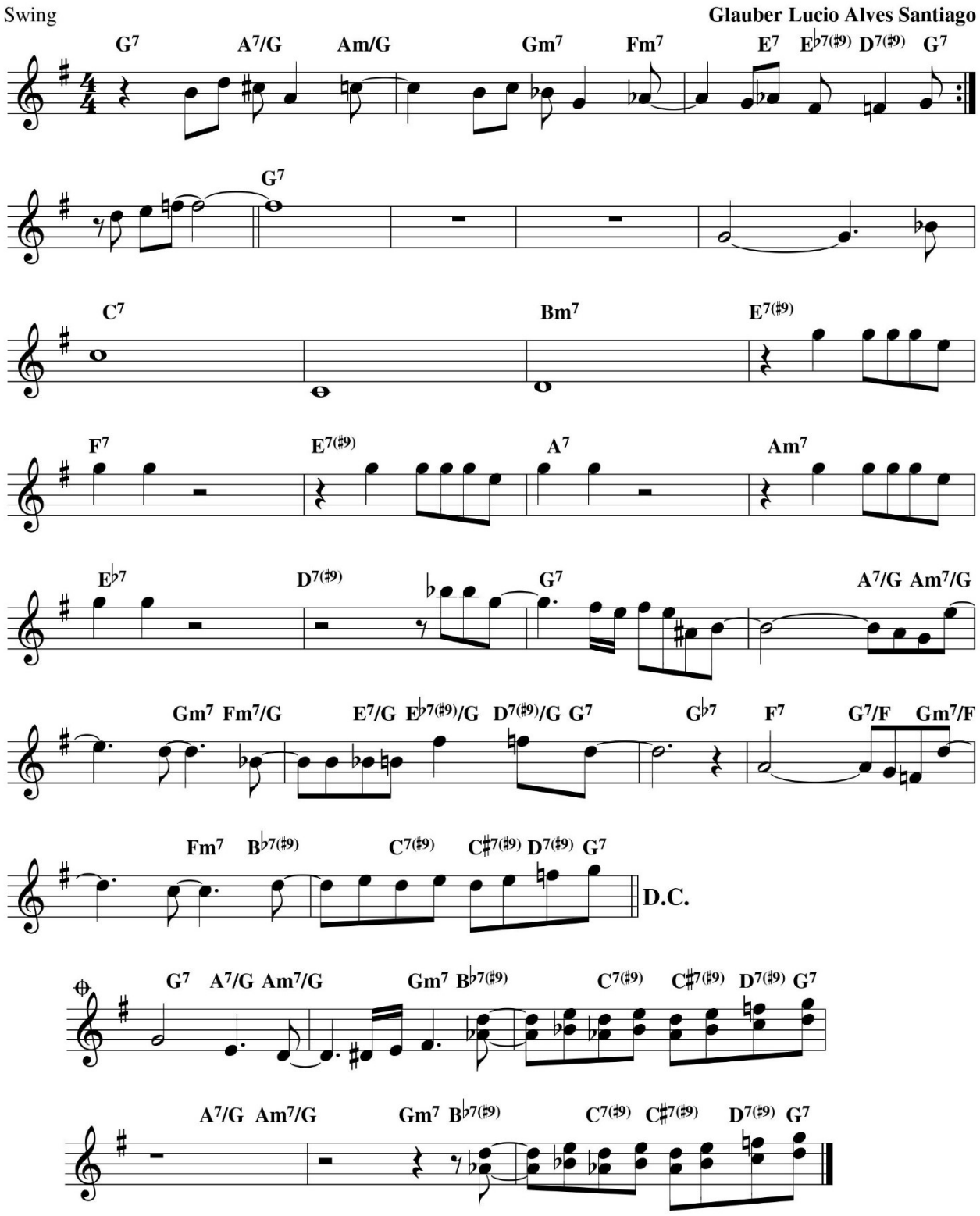

Volta (Opus 70). Ano: 1991

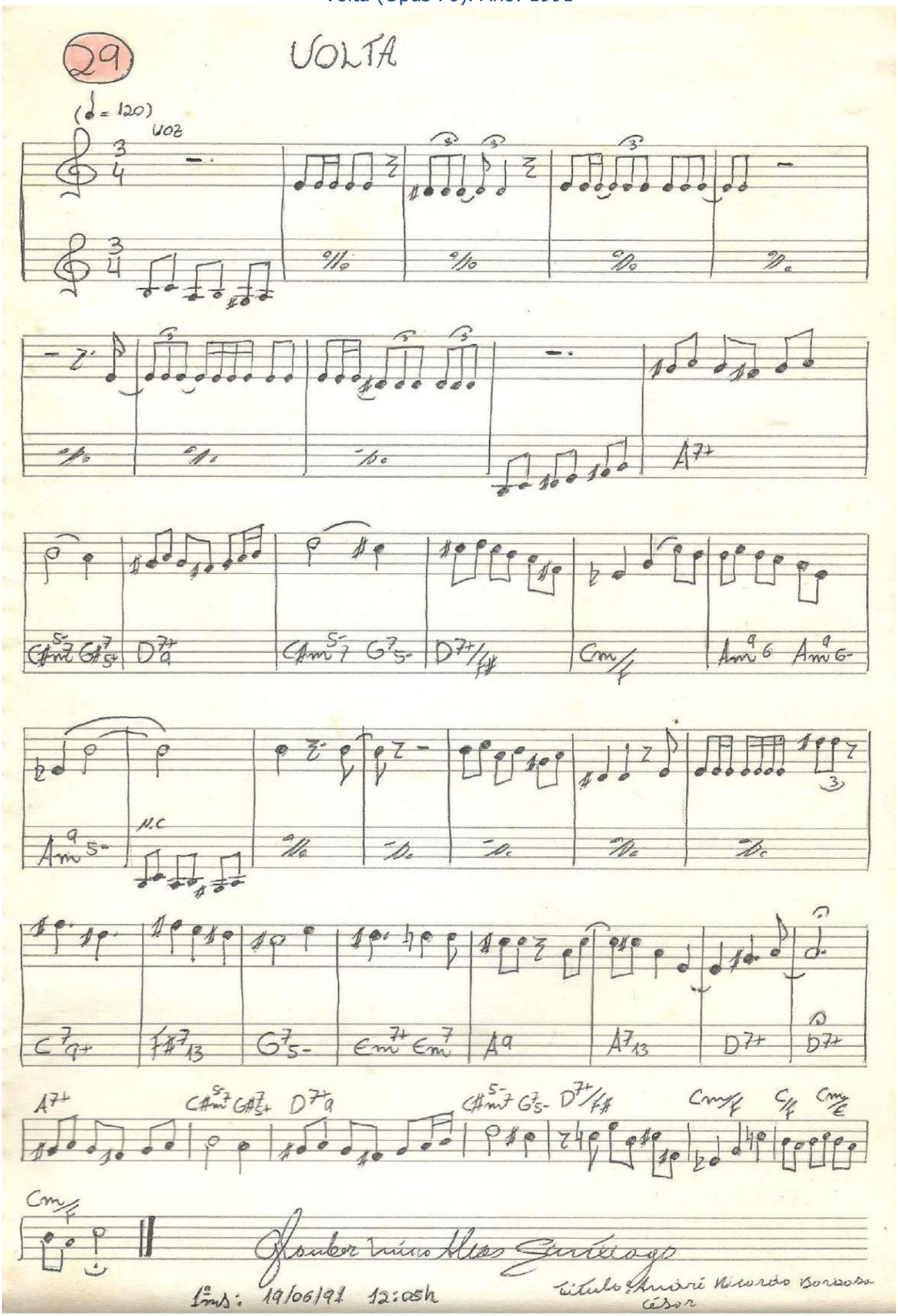

Vultus Est Index Animi (Opus 566). Ano: 2005

(dedicado a Rafaela Santiago)

Vultus est index animi

Orquestra Experimental da UFSCar

Glauber Santiago
setembro de 2005

duração aproximada:
8 minutos

♩ = 100
Allegro risoluto

Flauta doce soprano
Flauta doce contralto
Flauta doce tenor
Flauta 1
Flauta 2
Oboé 1
Oboé 2
Clarineta Bb 1
Clarineta Bb 2
Saxofone alto 1
Saxofone alto 2
Saxofone tenor
Fagote 1
Fagote 2
Trompas F 1 e 2
Trompete Bb 1
Trompete Bb 2
Trombones 1 e 2 (tenores)
Trombone 3 (baixo)
Xilofone soprano
Xilofone contralto
Xilofone baixo
Percussão 1 (pandeiro, pratos a 2 e triângulo)
Percussão 2 (caixa)
Percussão 3 (bombo)
2 Tímpanos (C & G)

pandeiro

con sordino

♩ = 100
Allegro risoluto

col. legno

Violino 1
Violino 2
Viola
Violoncelo 1
Violoncelo 2
Contrabaixo

Vultus est index animi - 2

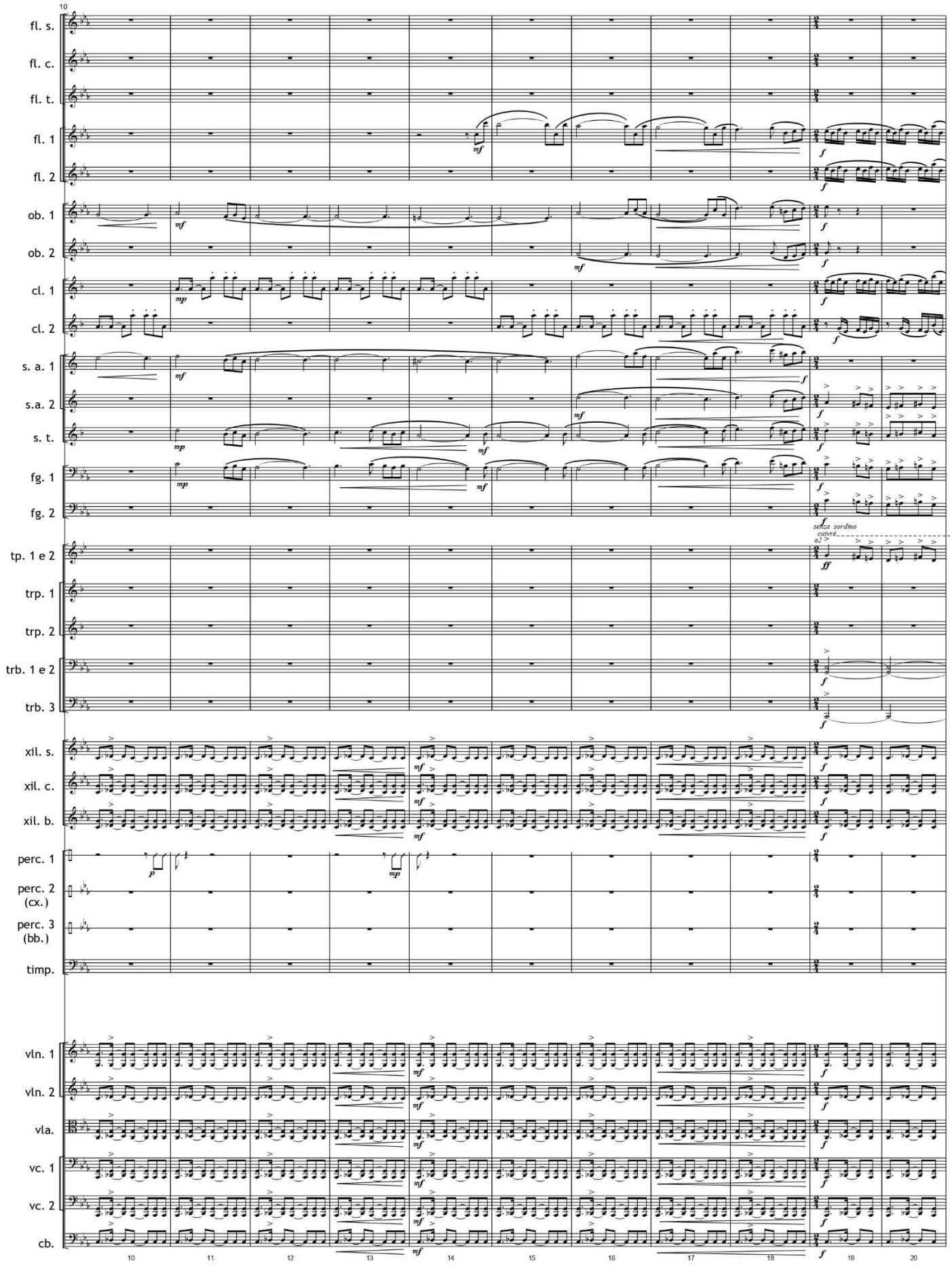

Vultus est index animi - 3

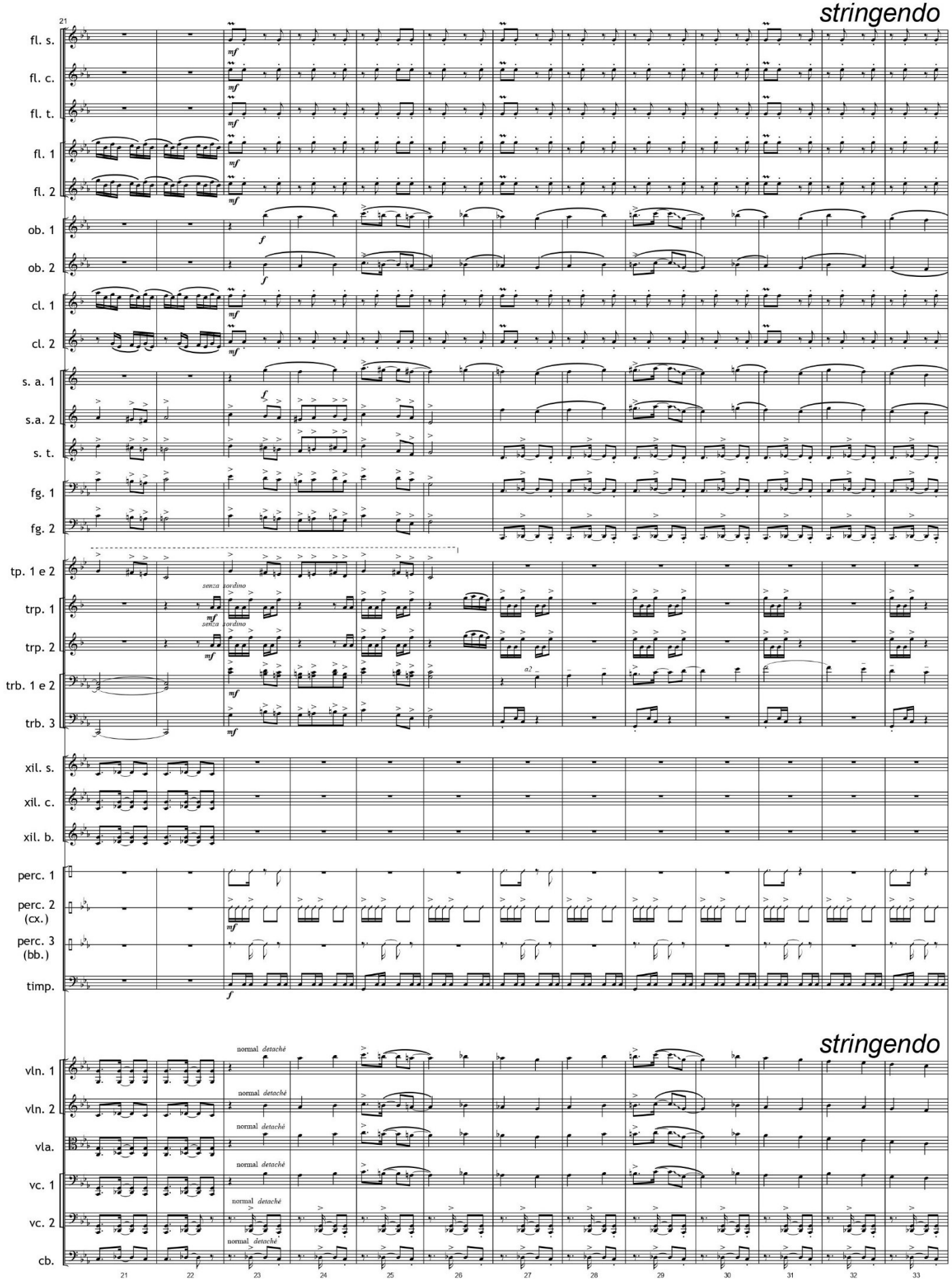

Vultus est index animi - 4

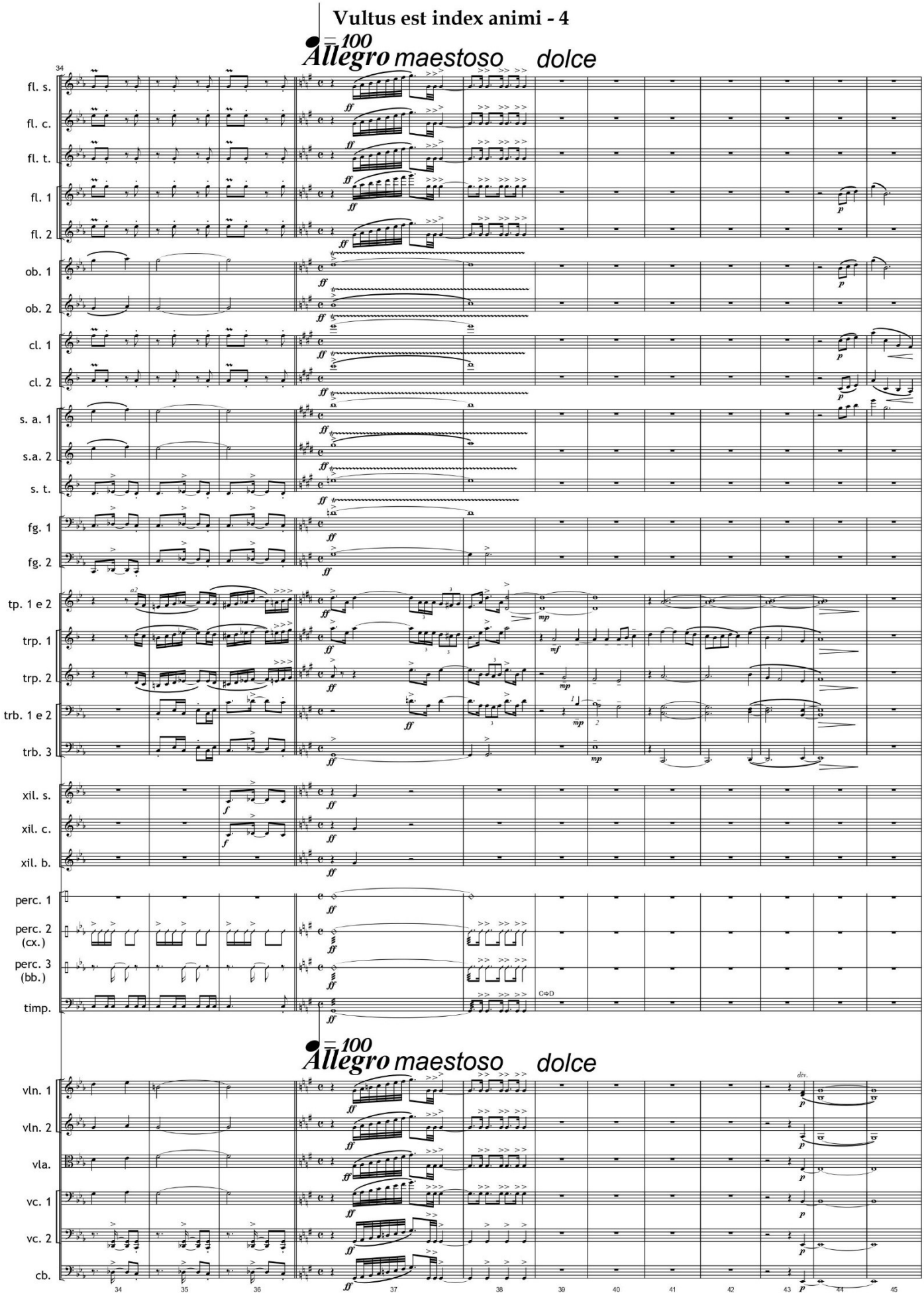

Vultus est index animi - 5

risoluto

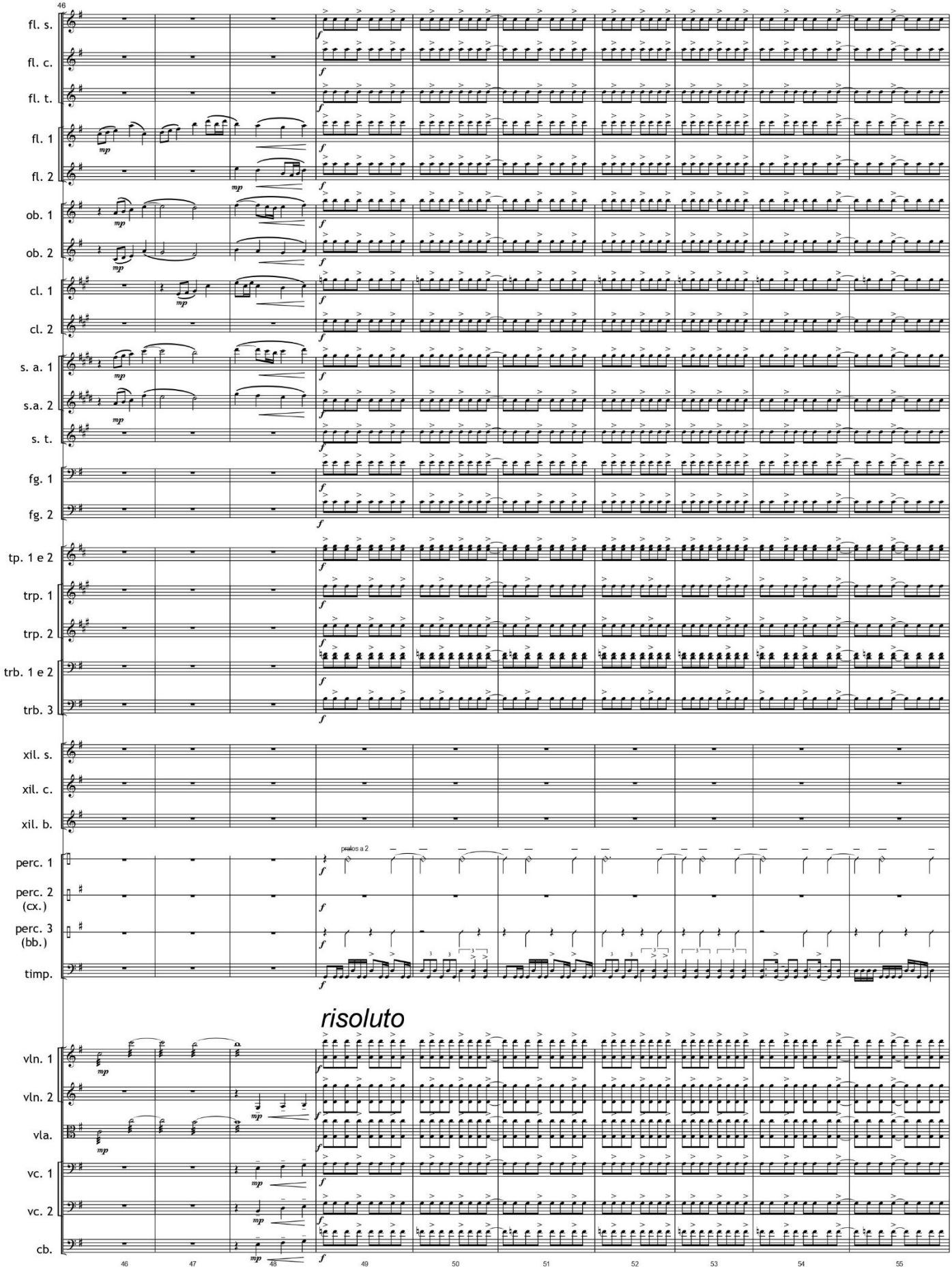

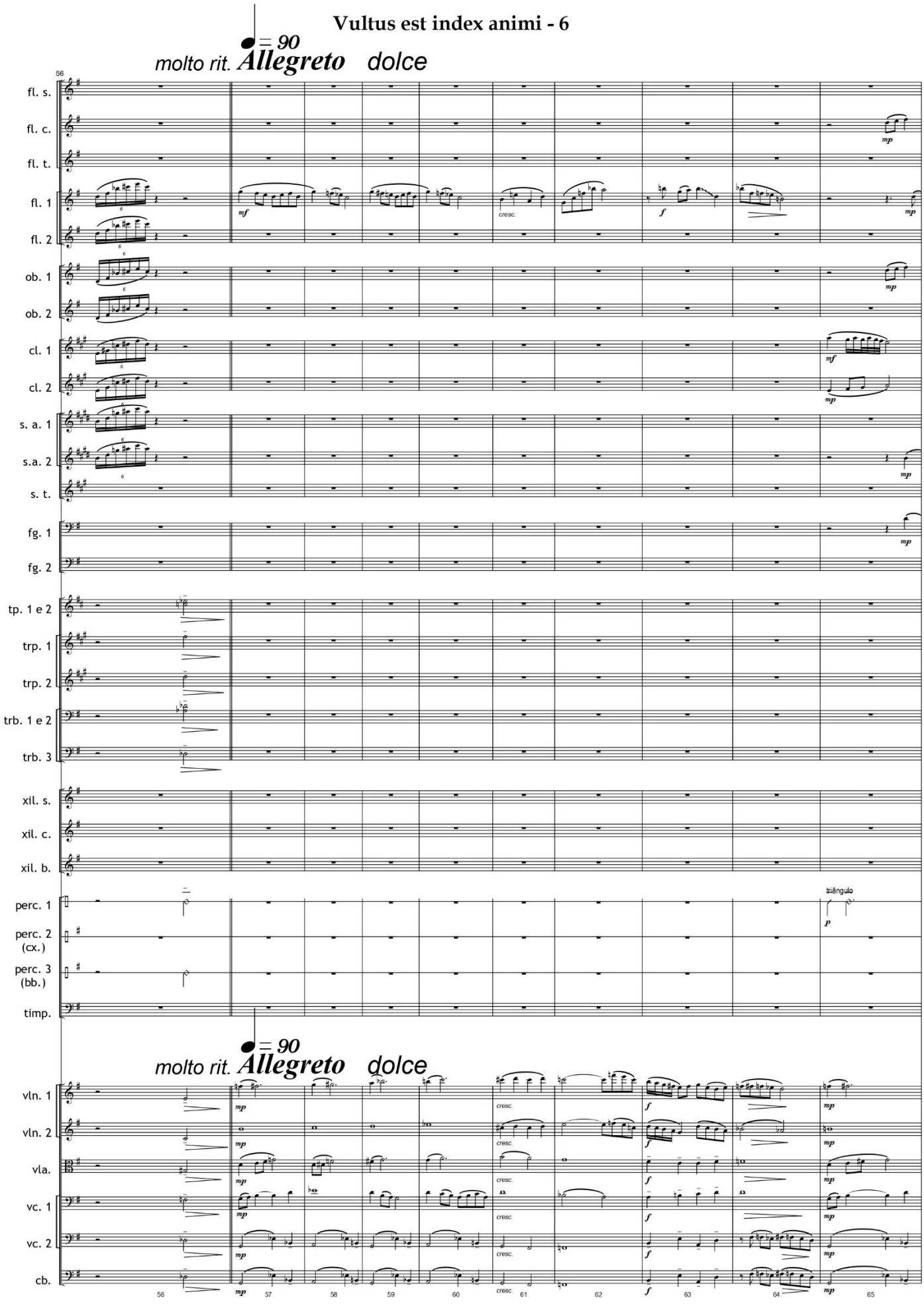
Vultus est index animi - 6
molto rit. Allegreto dolce
♩ = 90
fl. s.
fl. c.
fl. t.
fl. 1
fl. 2
ob. 1
ob. 2
cl. 1
cl. 2
s. a. 1
s.a. 2
s. t.
fg. 1
fg. 2
tp. 1 e 2
trp. 1
trp. 2
trb. 1 e 2
trb. 3
xil. s.
xil. c.
xil. b.
perc. 1
perc. 2 (cx.)
perc. 3 (bb.)
timp.
triângulo
vln. 1
vln. 2
vla.
vc. 1
vc. 2
cb.
cresc.
56
57
58
59
60
61
62
63
64
65

Vultus est index animi - 7

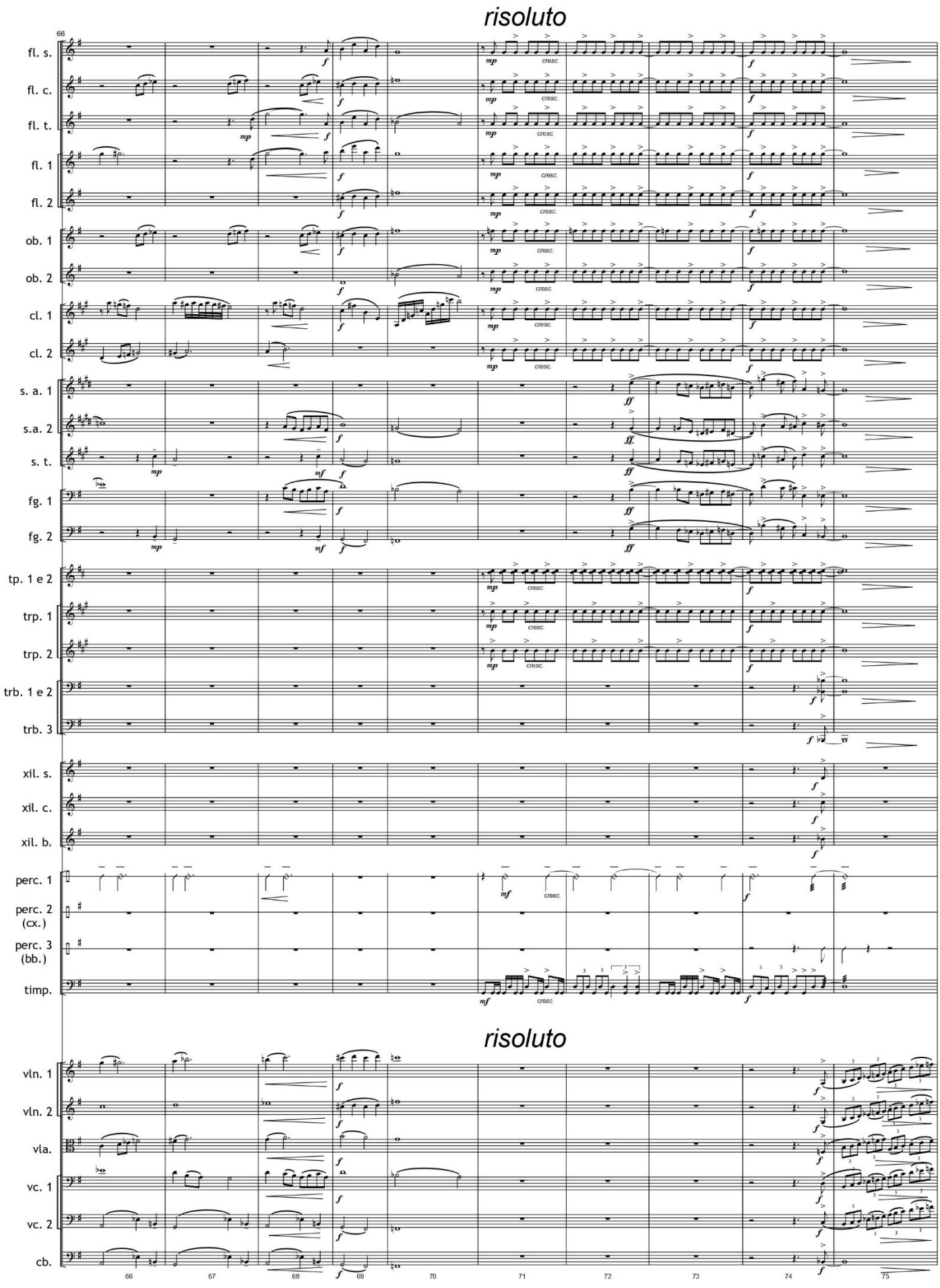

Vultus est index animi - 8

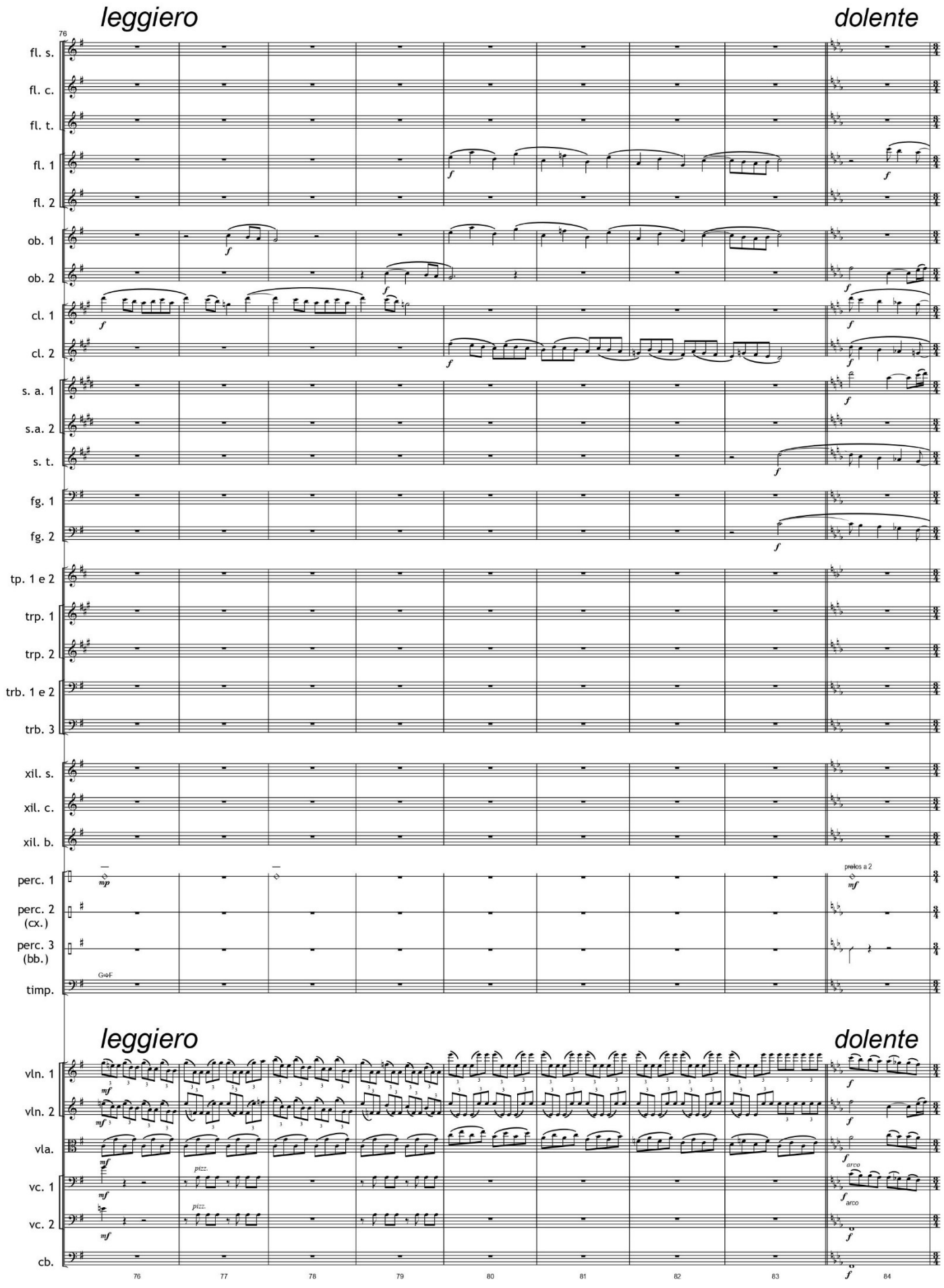

Vultus est index animi - 9

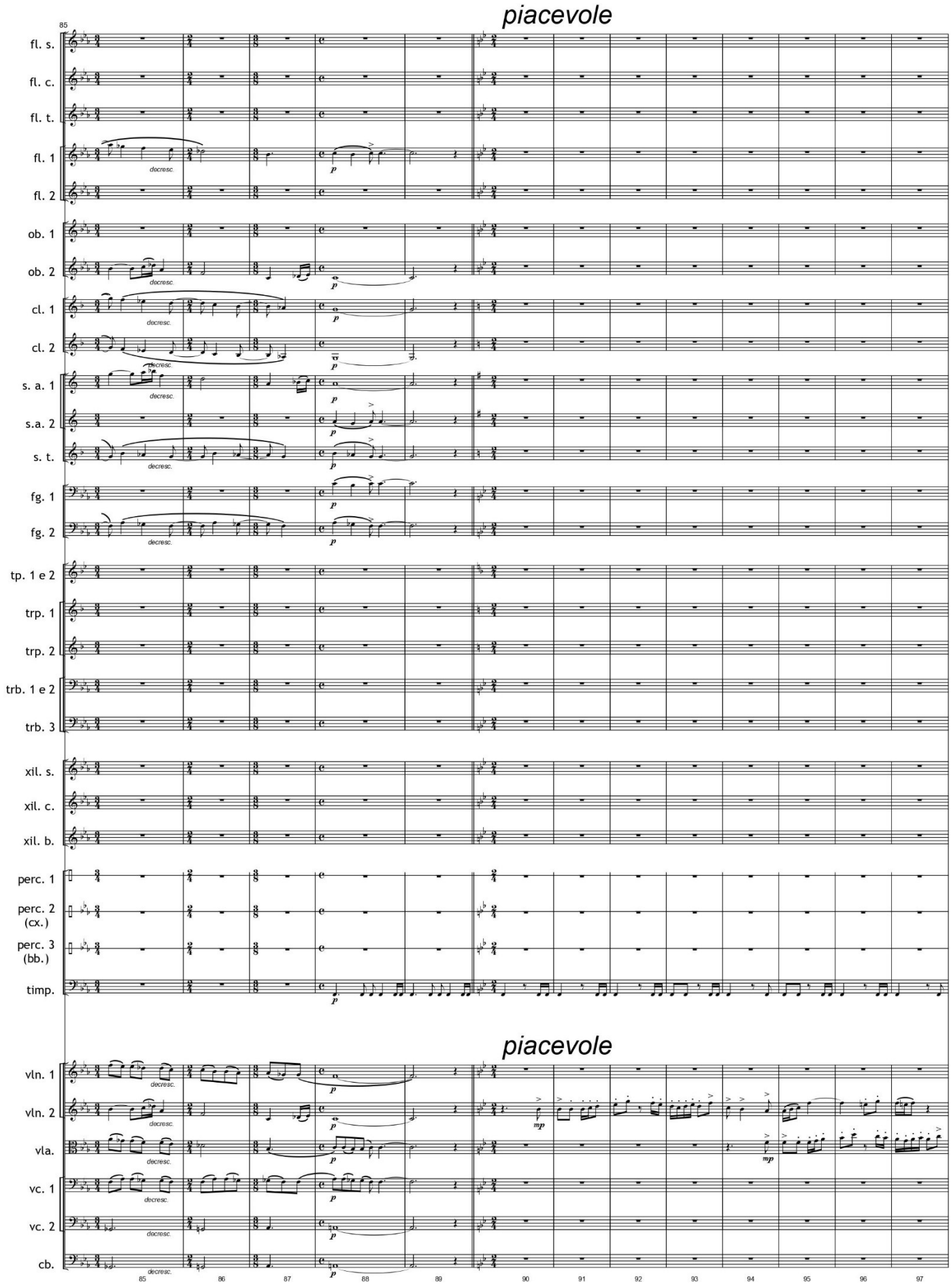

Vultus est index animi - 10

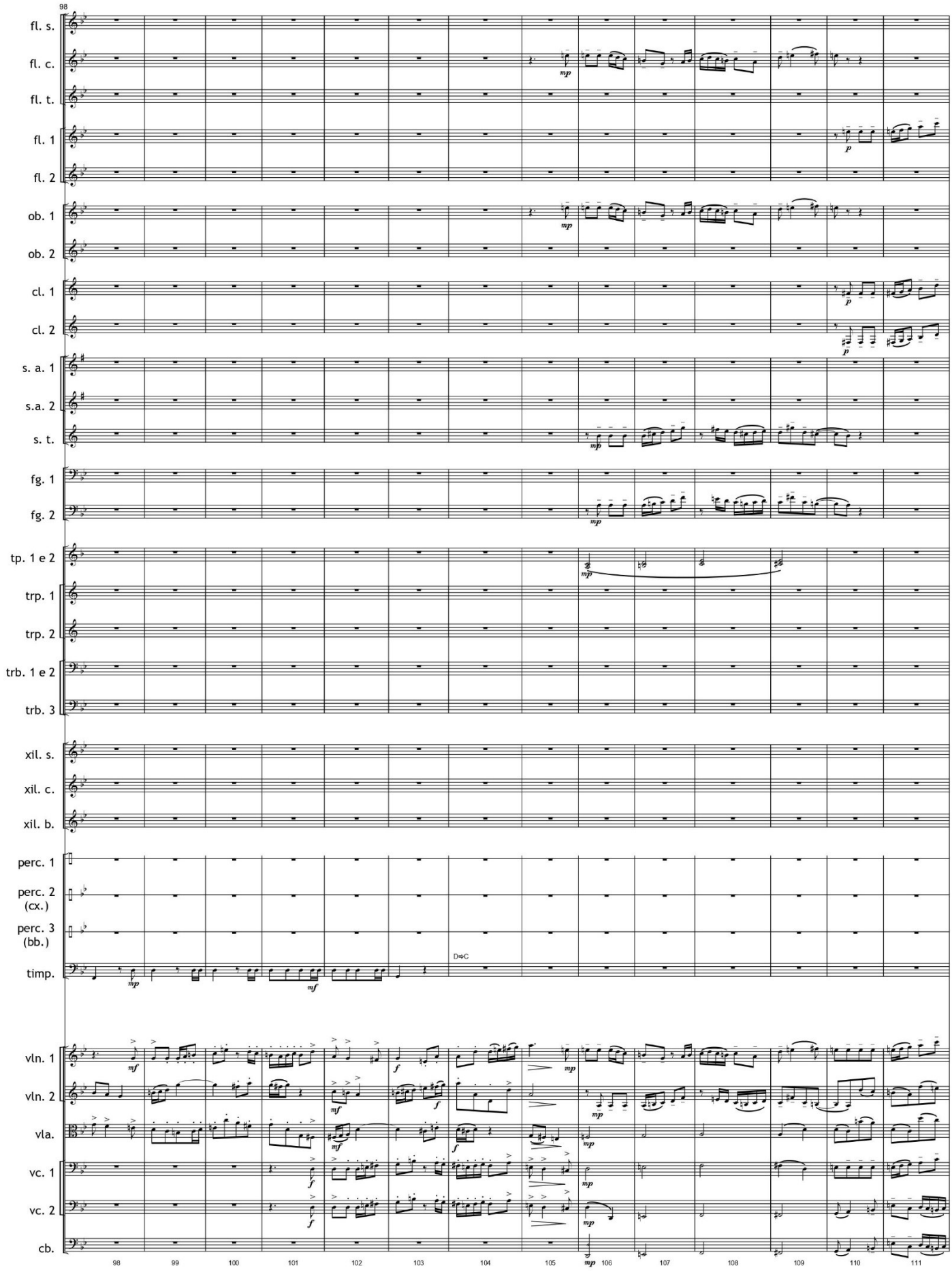

Vultus est index animi - 11

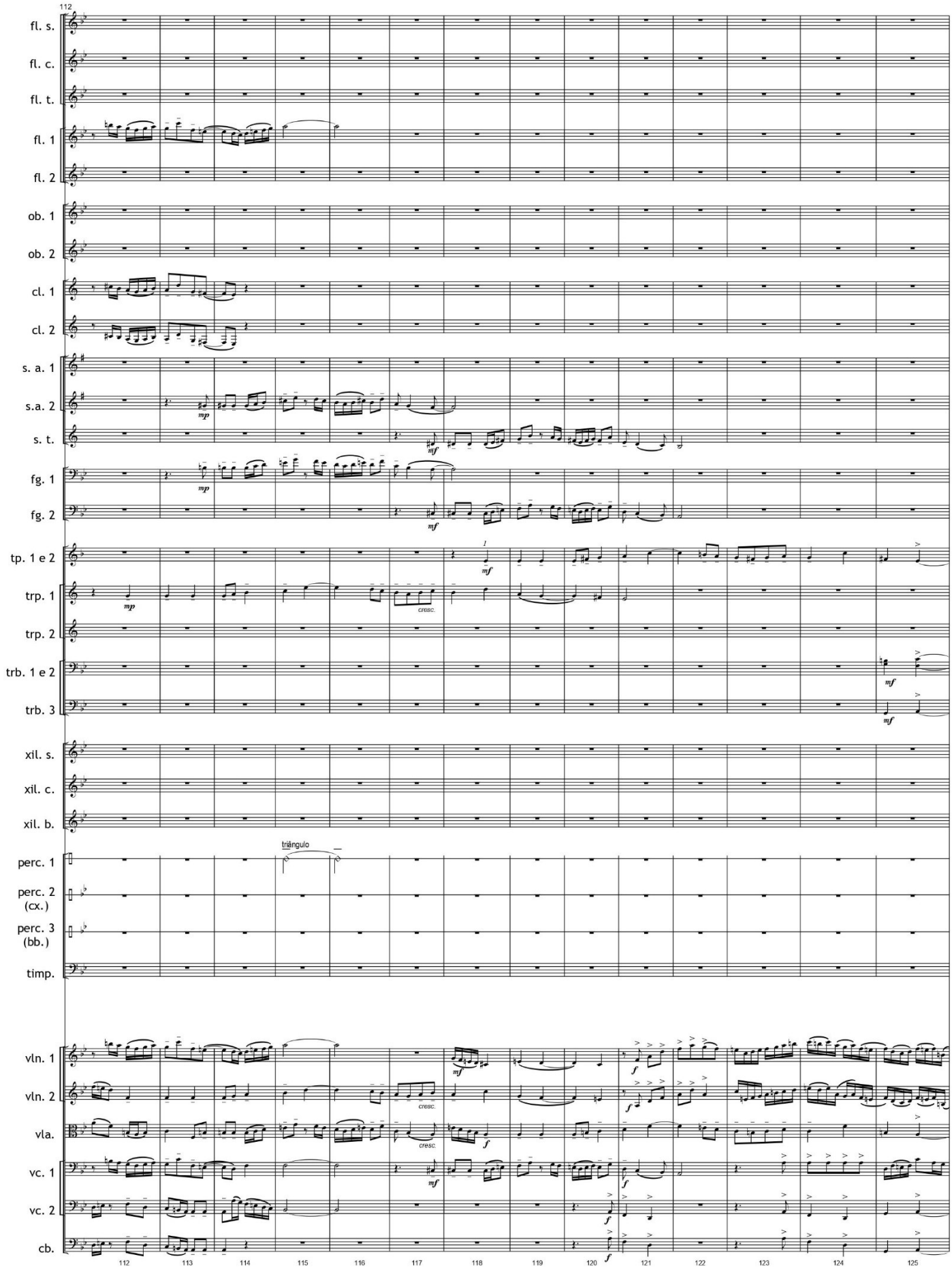

Vultus est index animi - 12

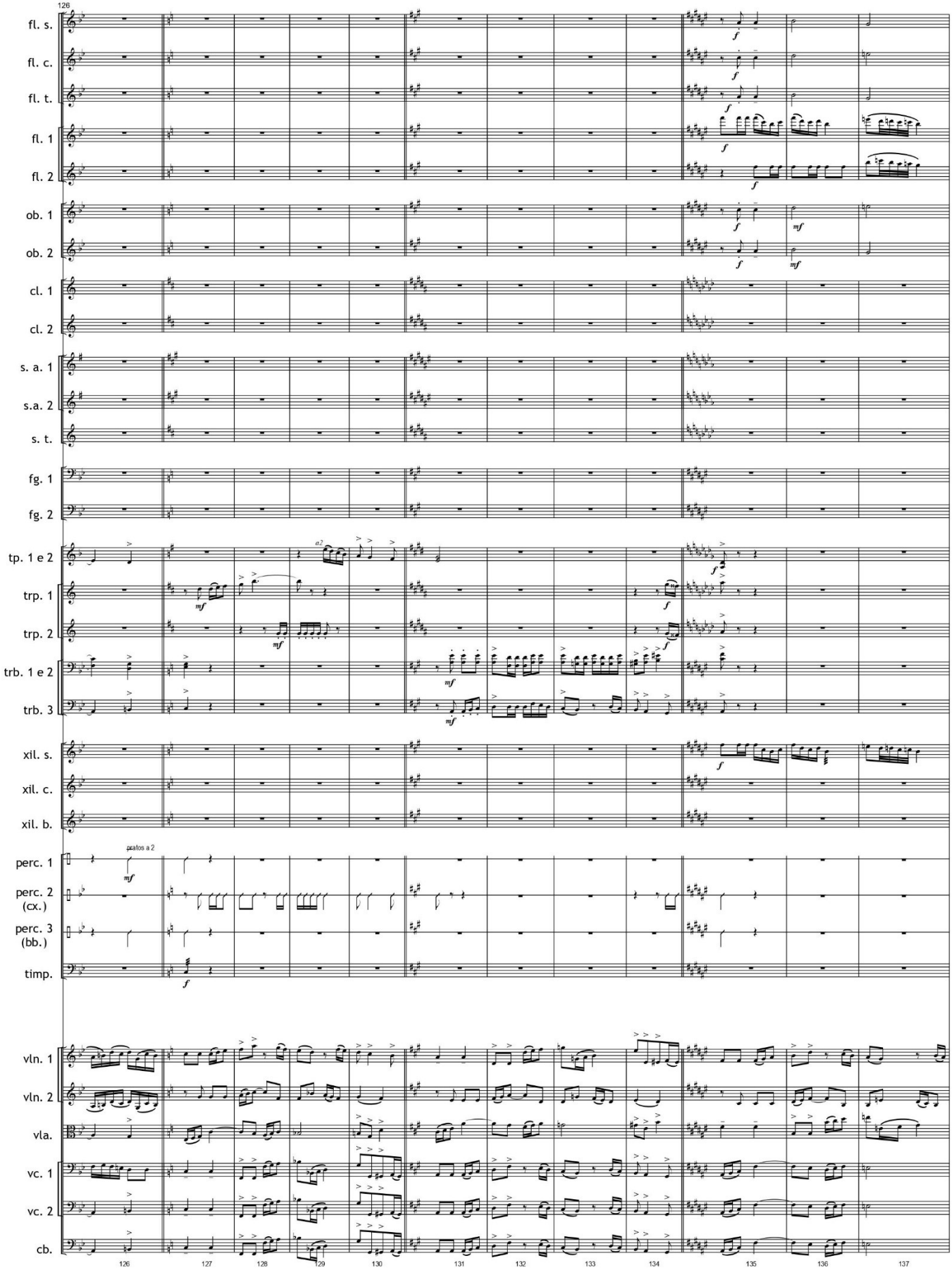

Vultus est index animi - 13

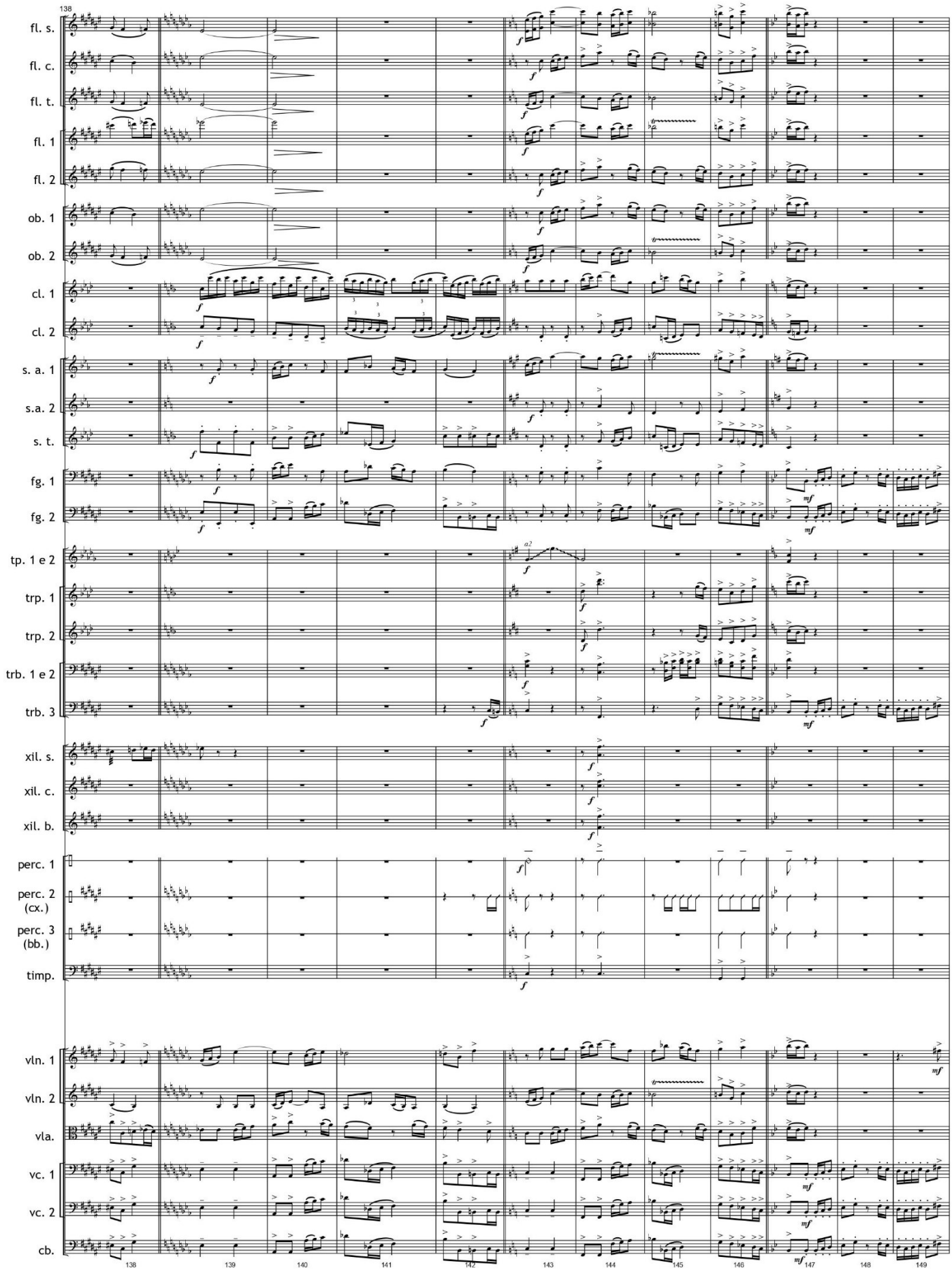

Vultus est index animi - 14

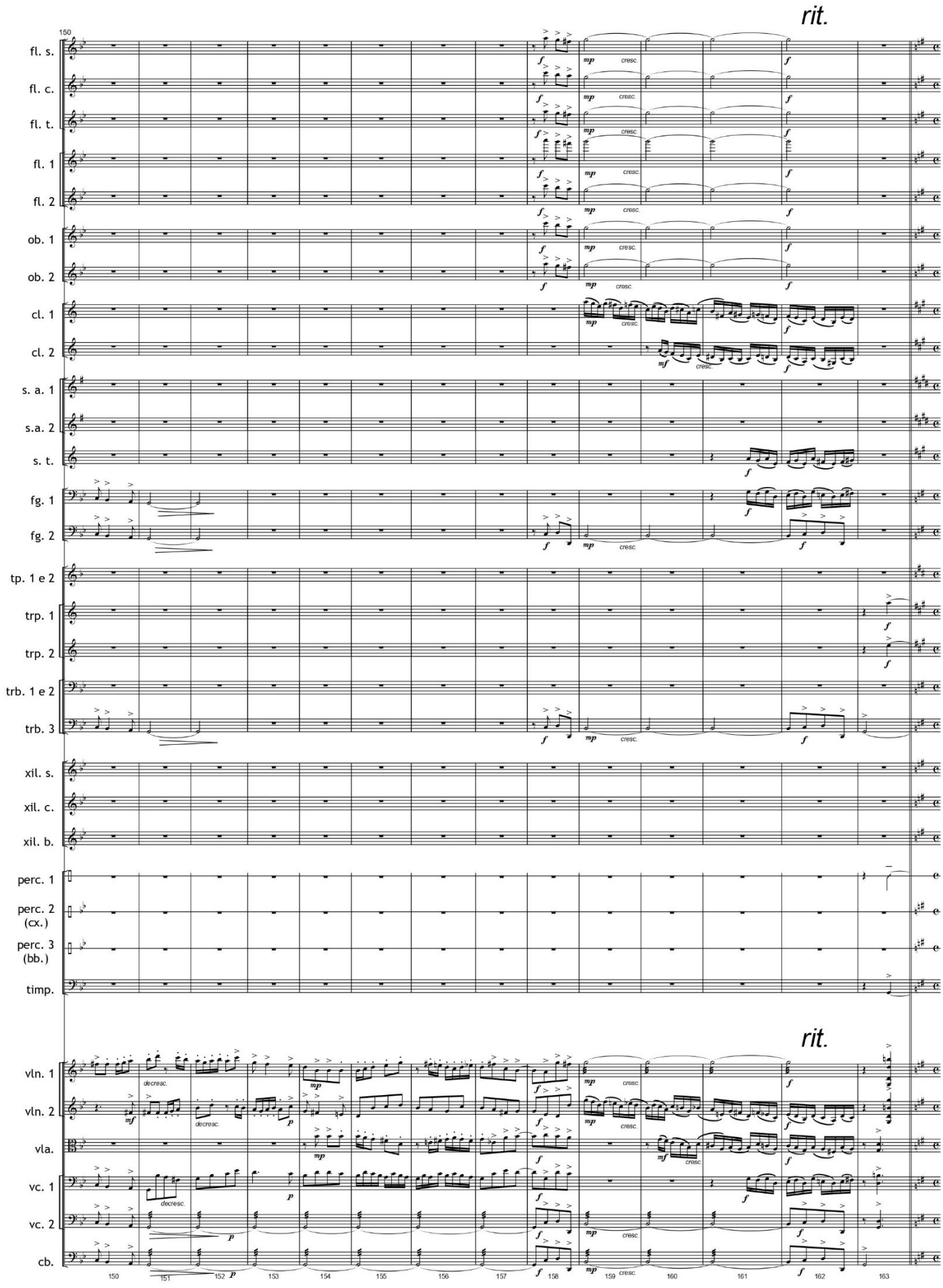

Vultus est index animi - 15

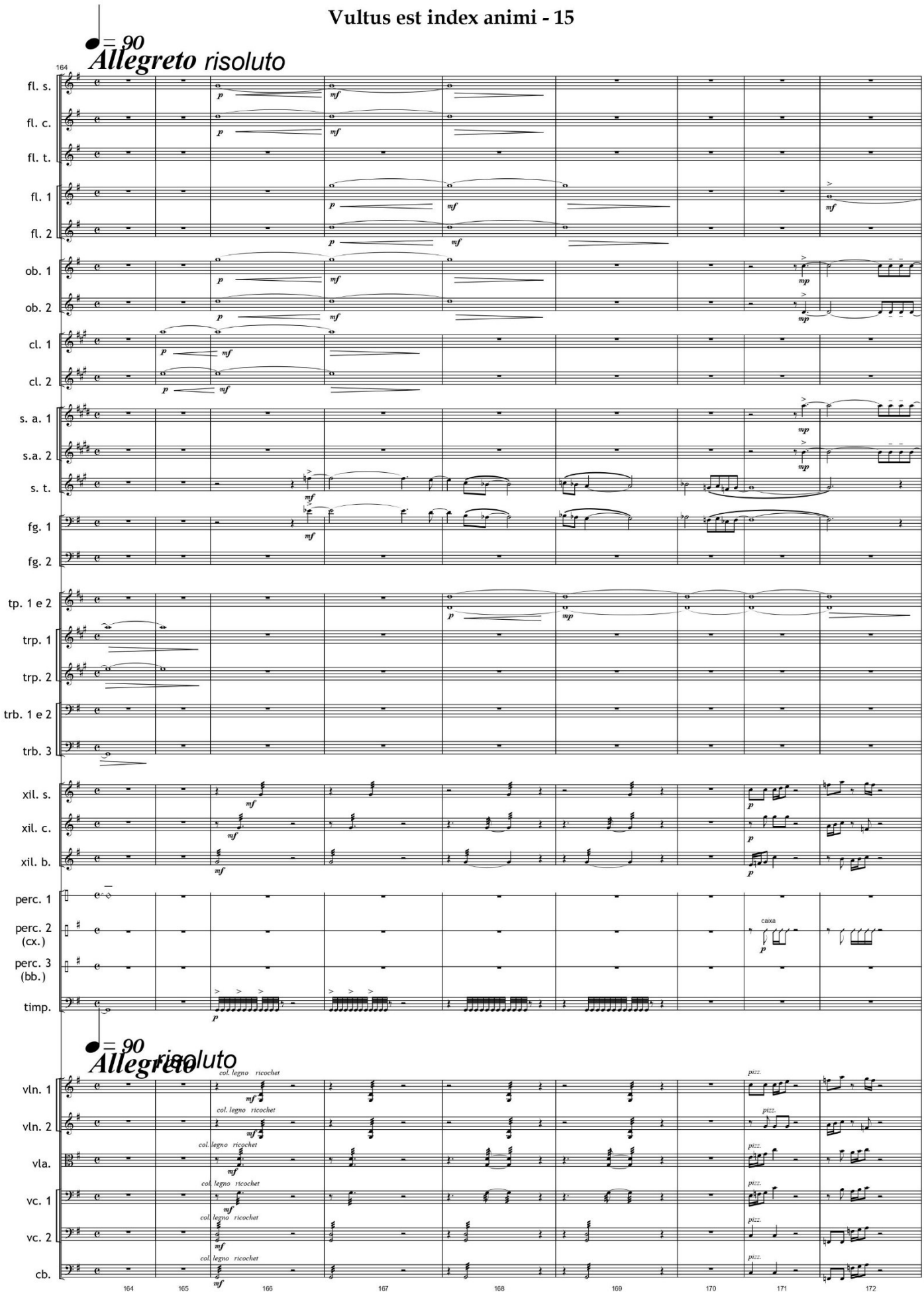

Vultus est index animi - 16

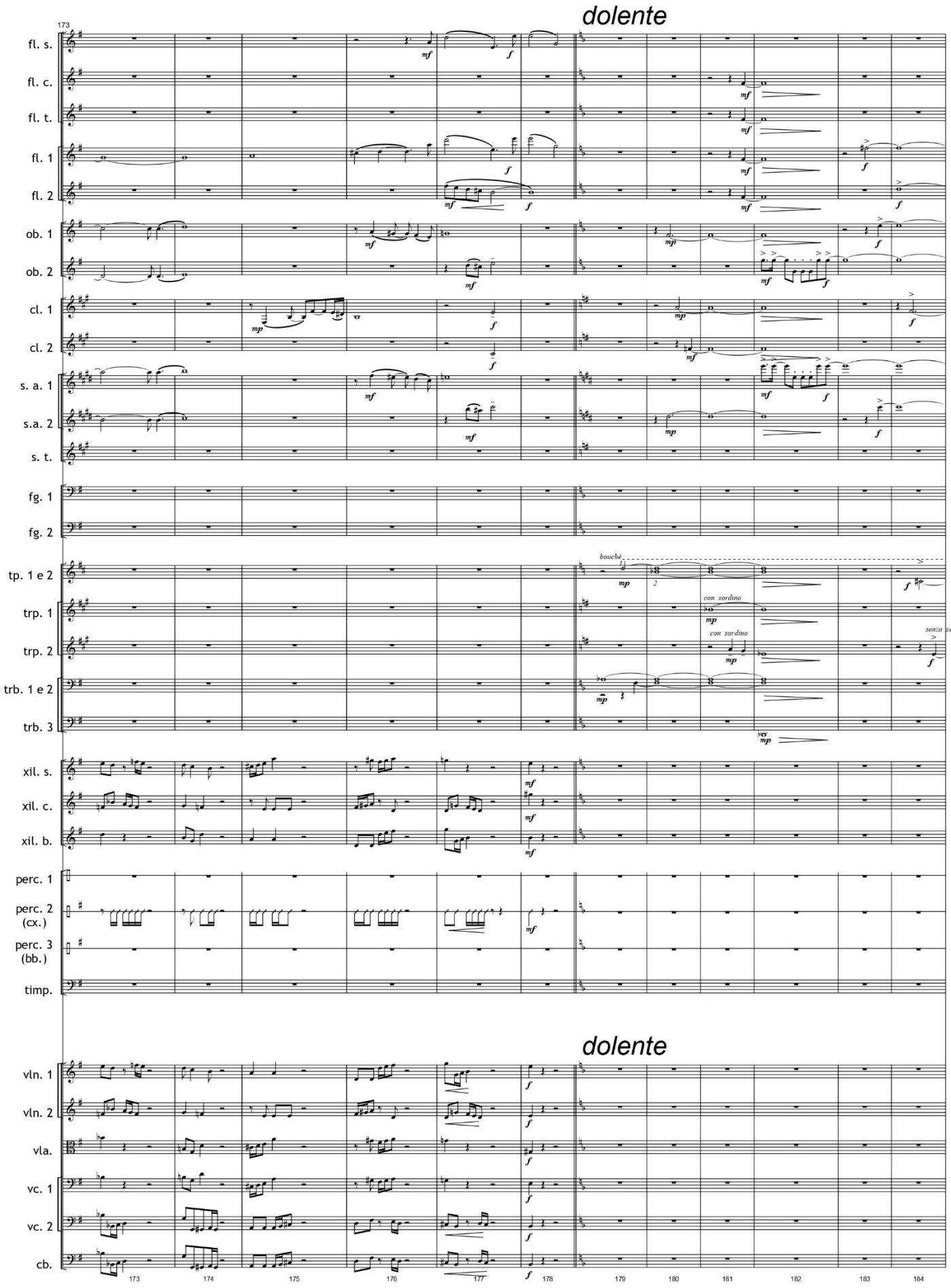

Vultus est index animi - 17

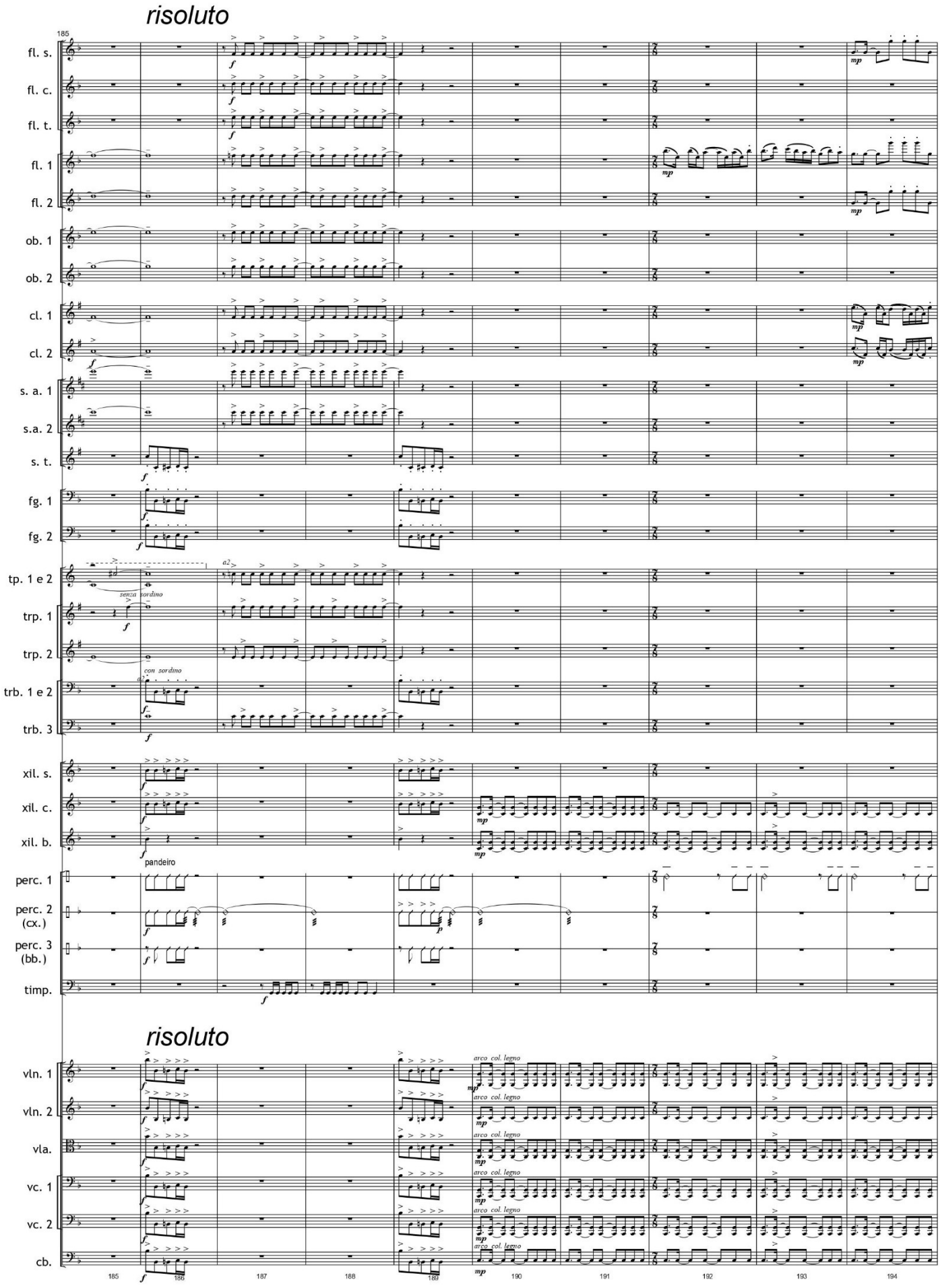

Vultus est index animi - 18

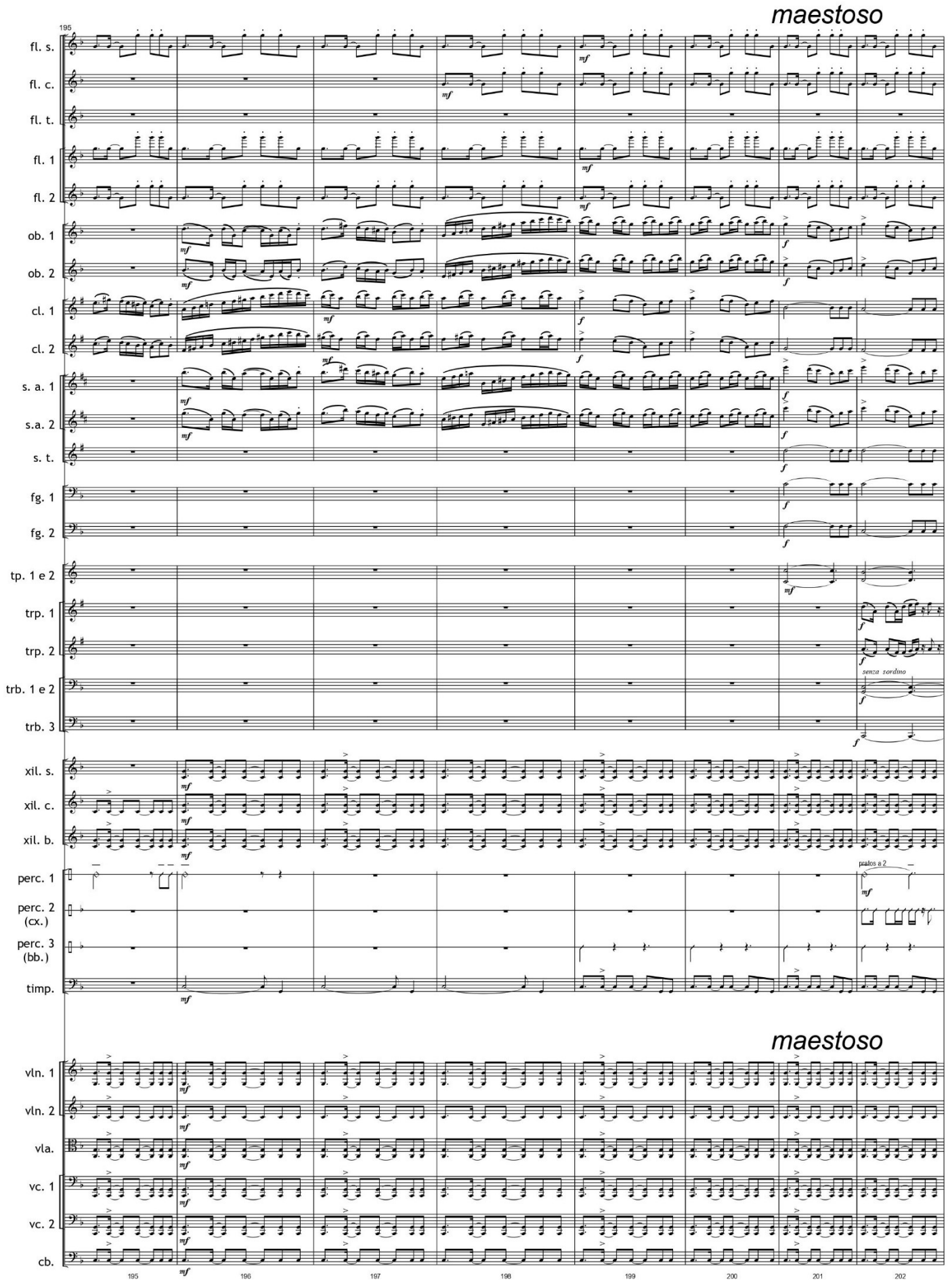

Vultus est index animi - 19

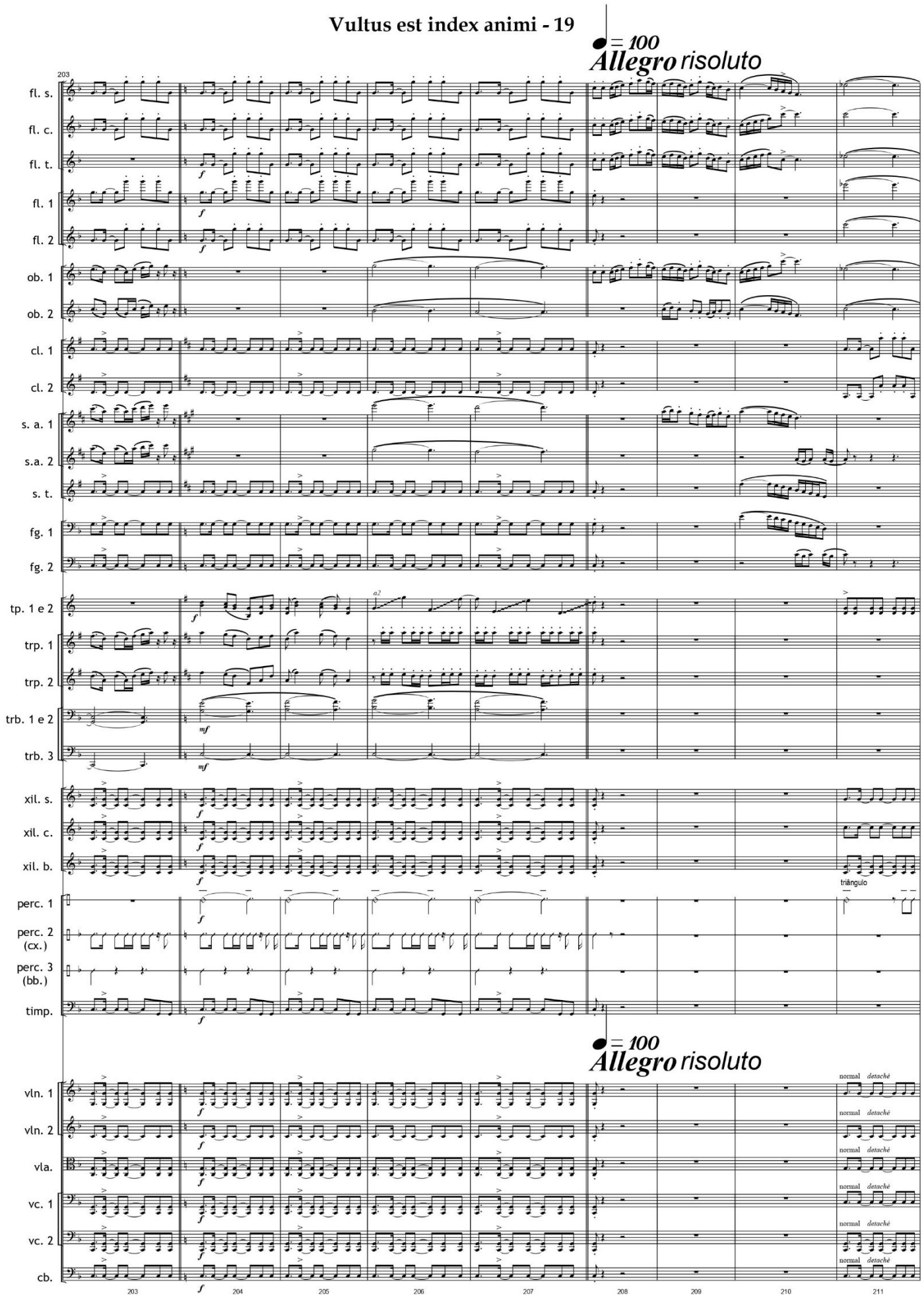

Vultus est index animi - 20

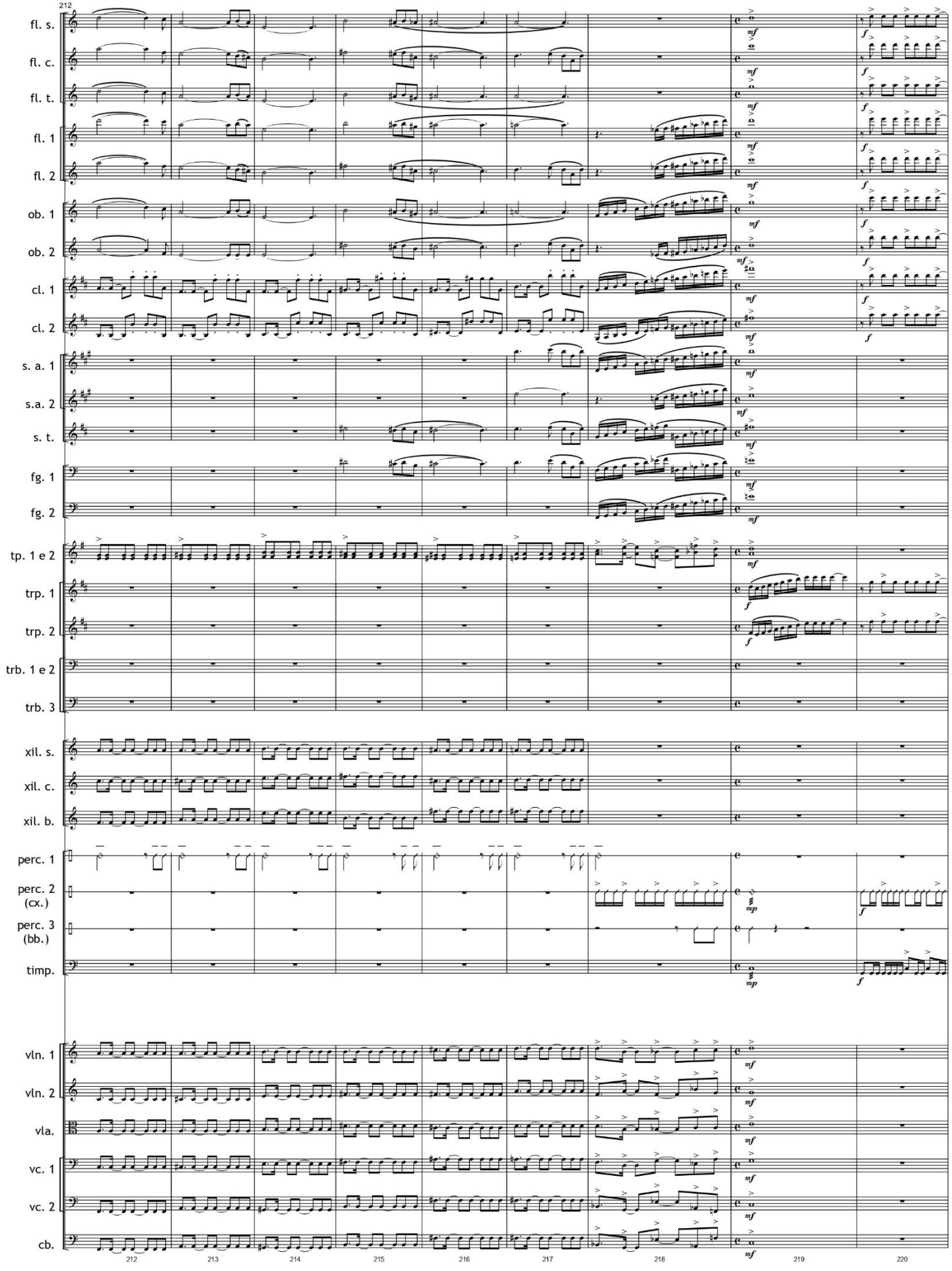

Vultus est index animi - 21

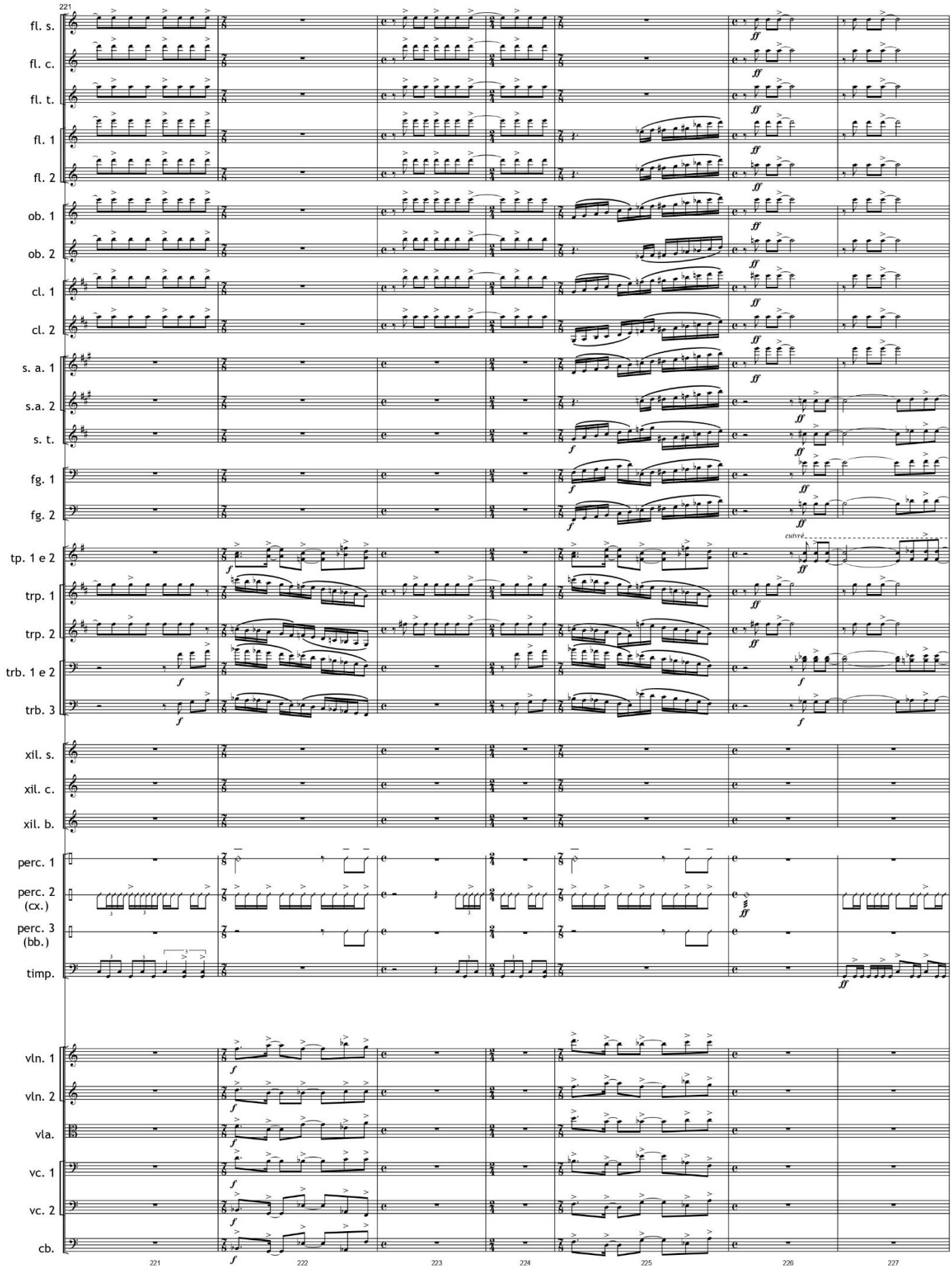

Vultus est index animi - 22

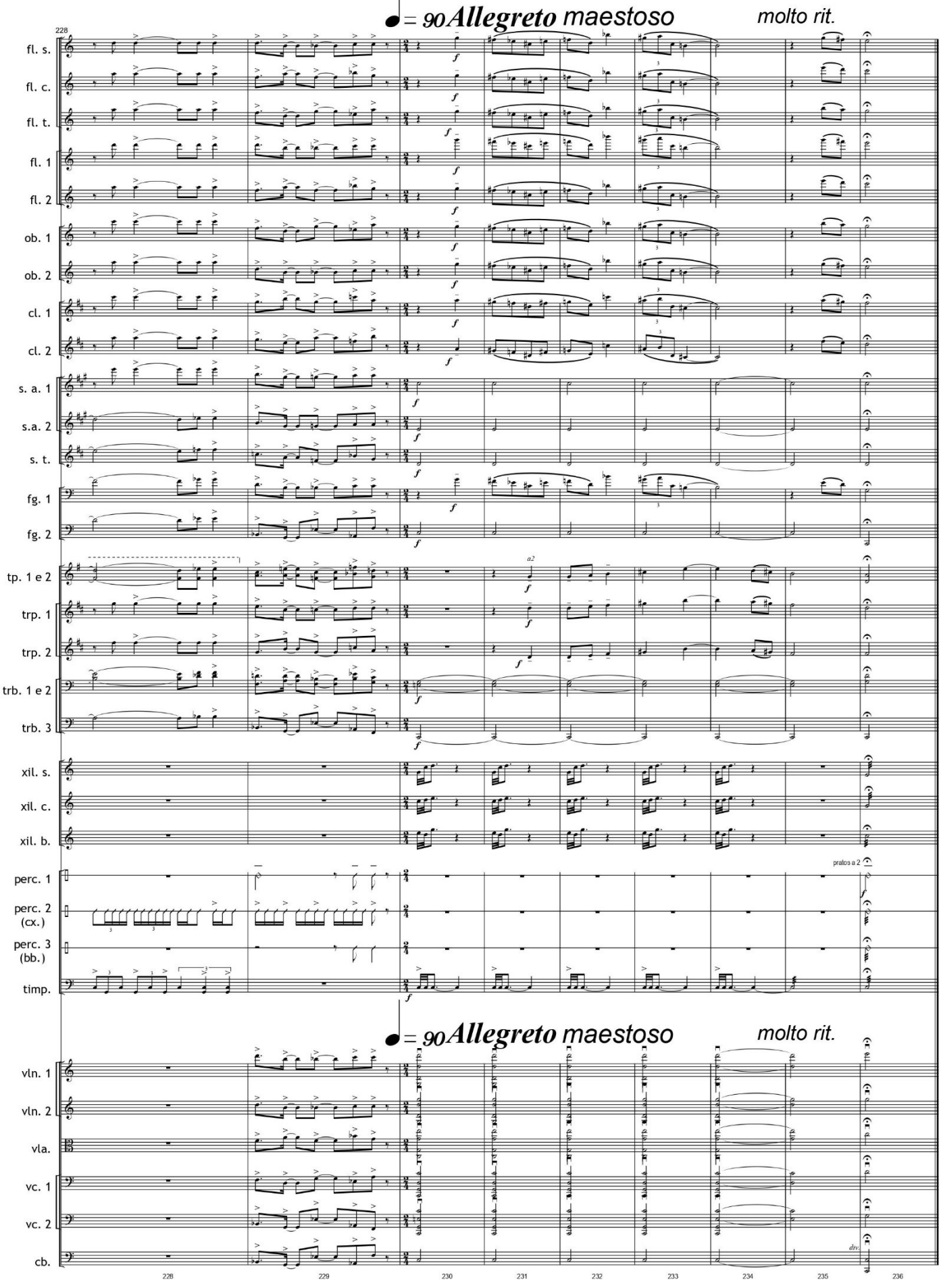

Worms (Standard 6) (Opus 185). Ano: 1995

Worms

Standard 6

Glauber L. A. Santiago
22/07/95 21:59

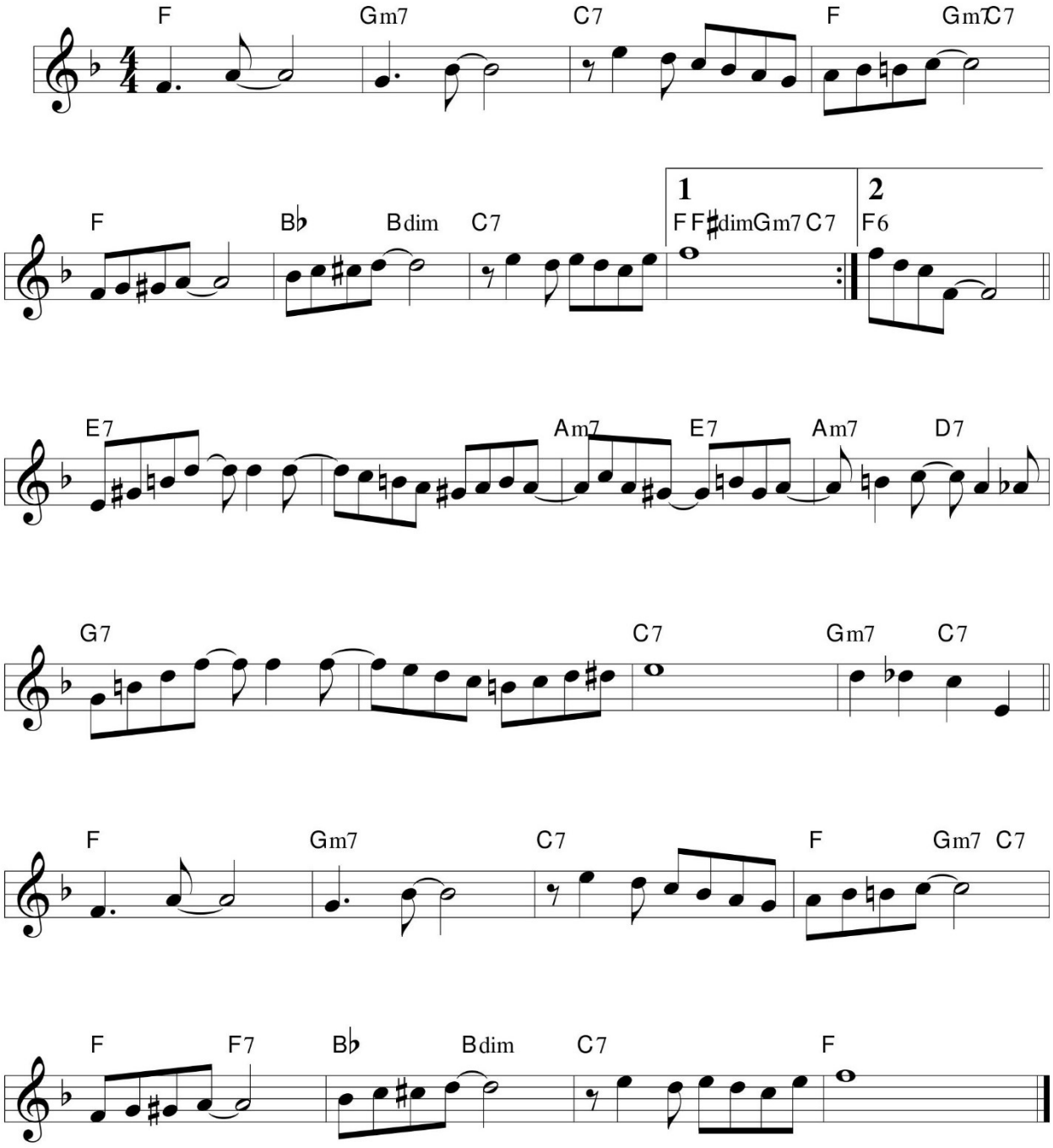

Xafurdando é com CH (Opus. 101). Ano: 1992.

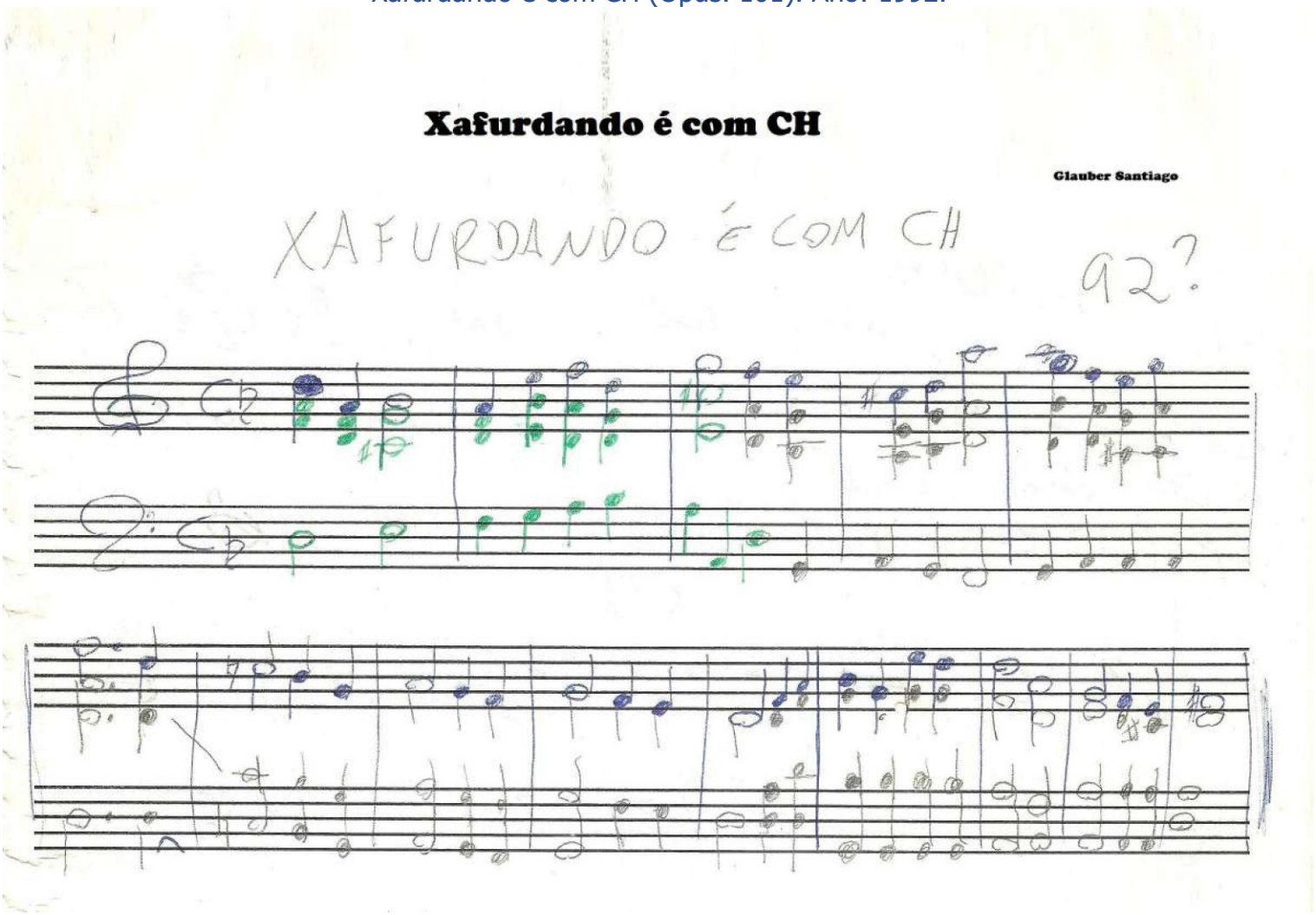

Xenoenxerto (Standard 18) (Opus 218). Ano: 1995

Xenoenxerto

Standard 18

Glauber Lúcio Alves Santiago

24/12/95 13:41

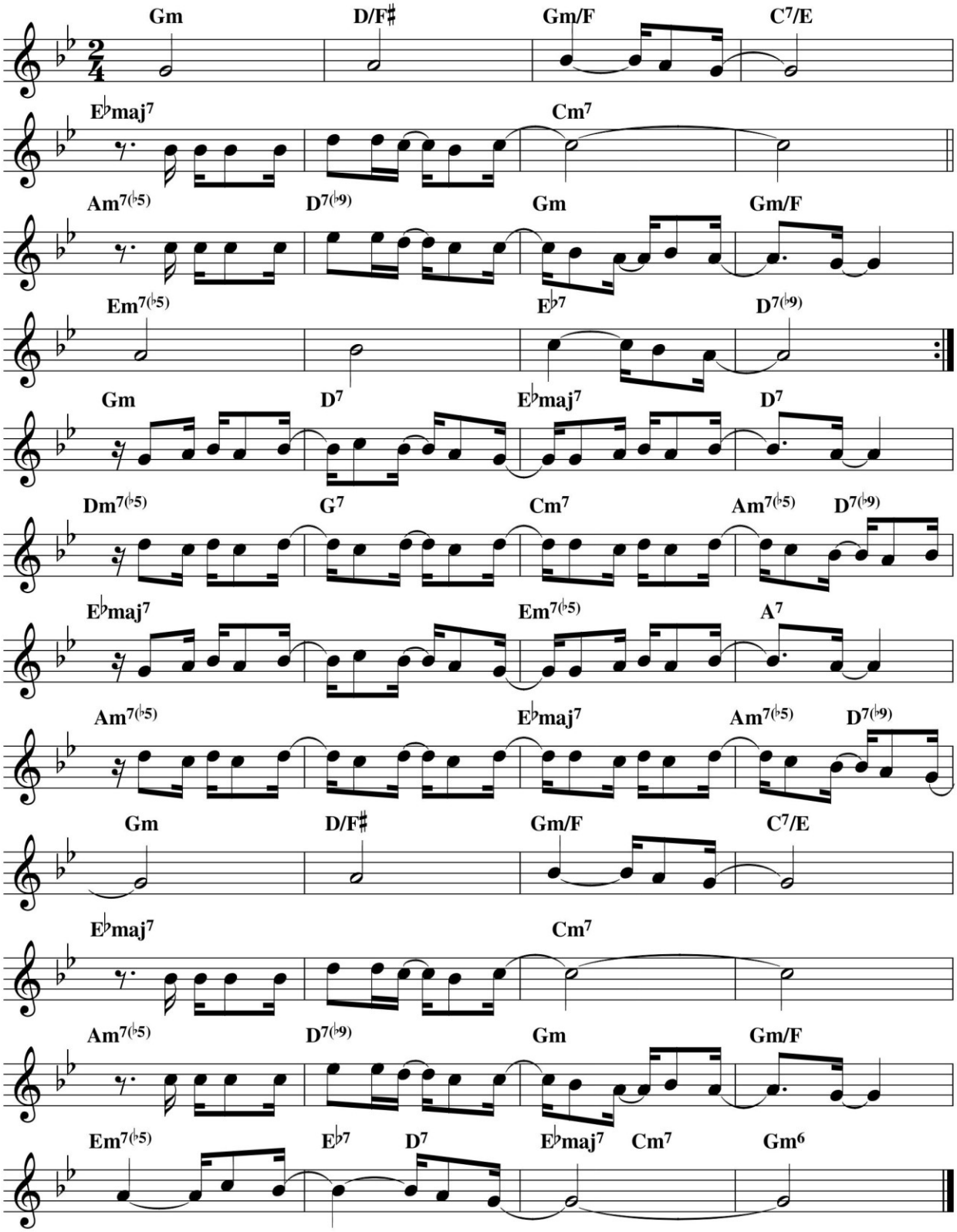

Xilássico (Opus 605). Ano: 2008

Xilássico

Glauber Santiago

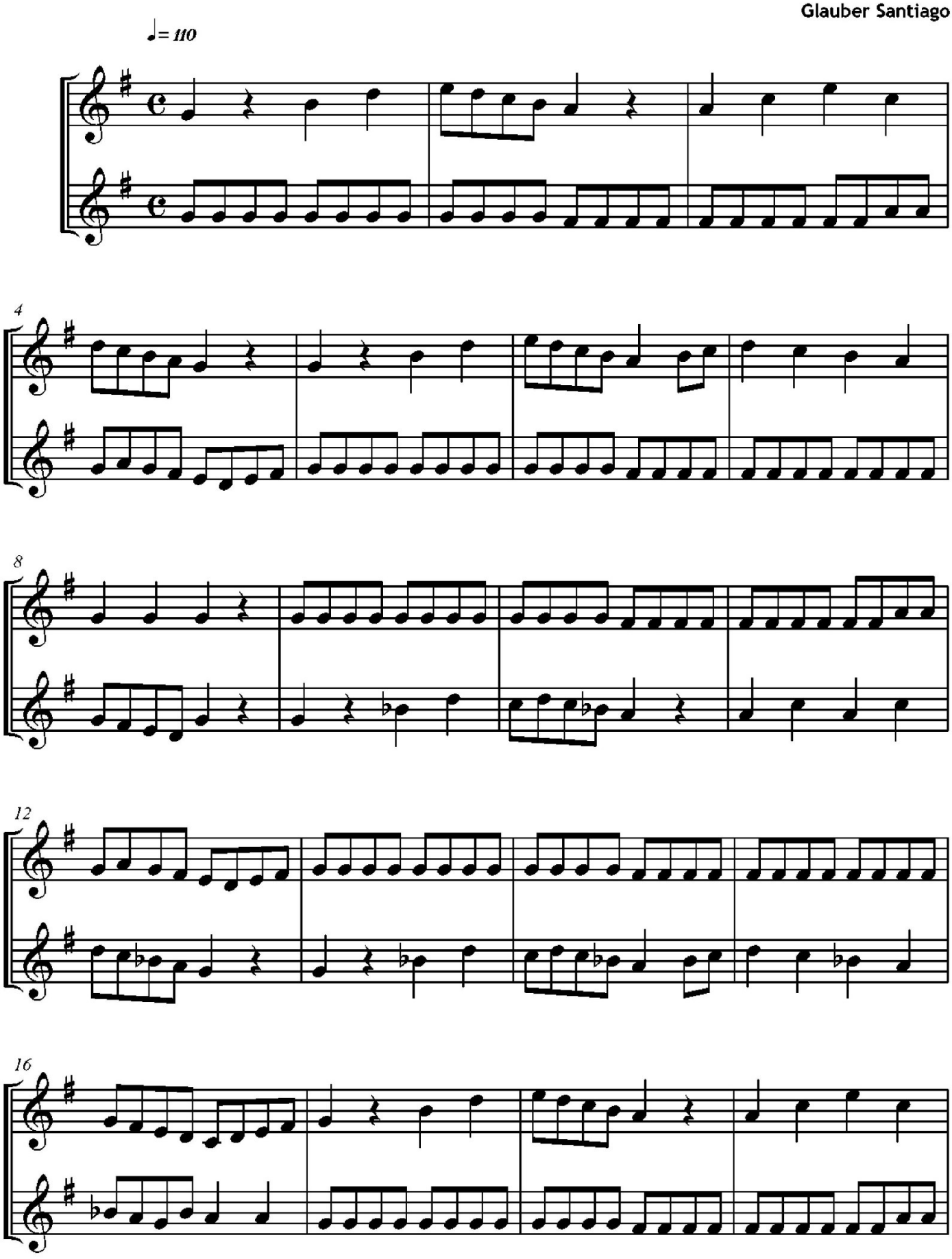

Xilássico

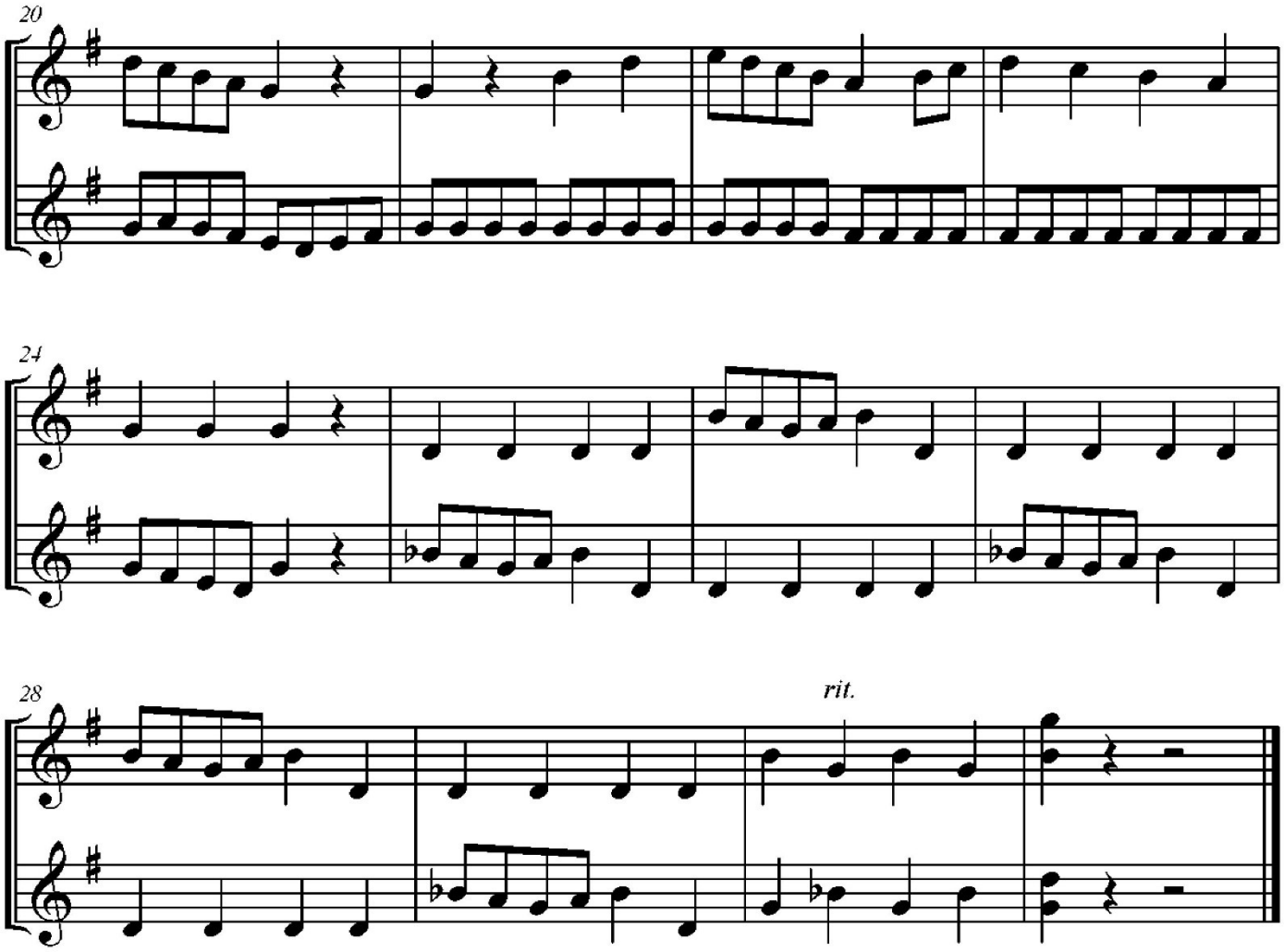

Xilêncio (Opus 593). Ano: 2008

Xilêncio

Glauber Santiago

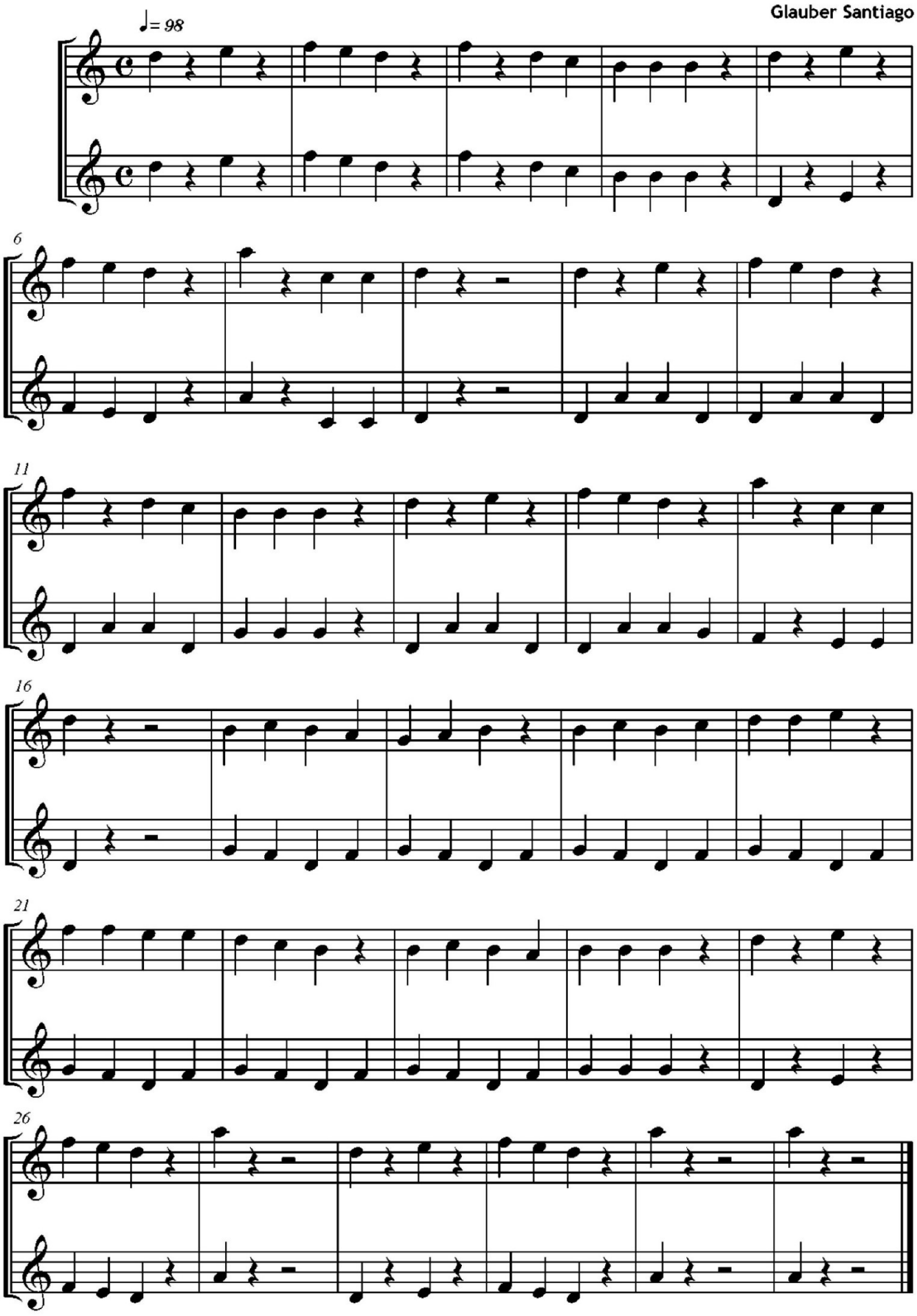

Xilo no choro (Opus 584). Ano: 2008

Xilo no choro

Glauber Santiago

Chorinho

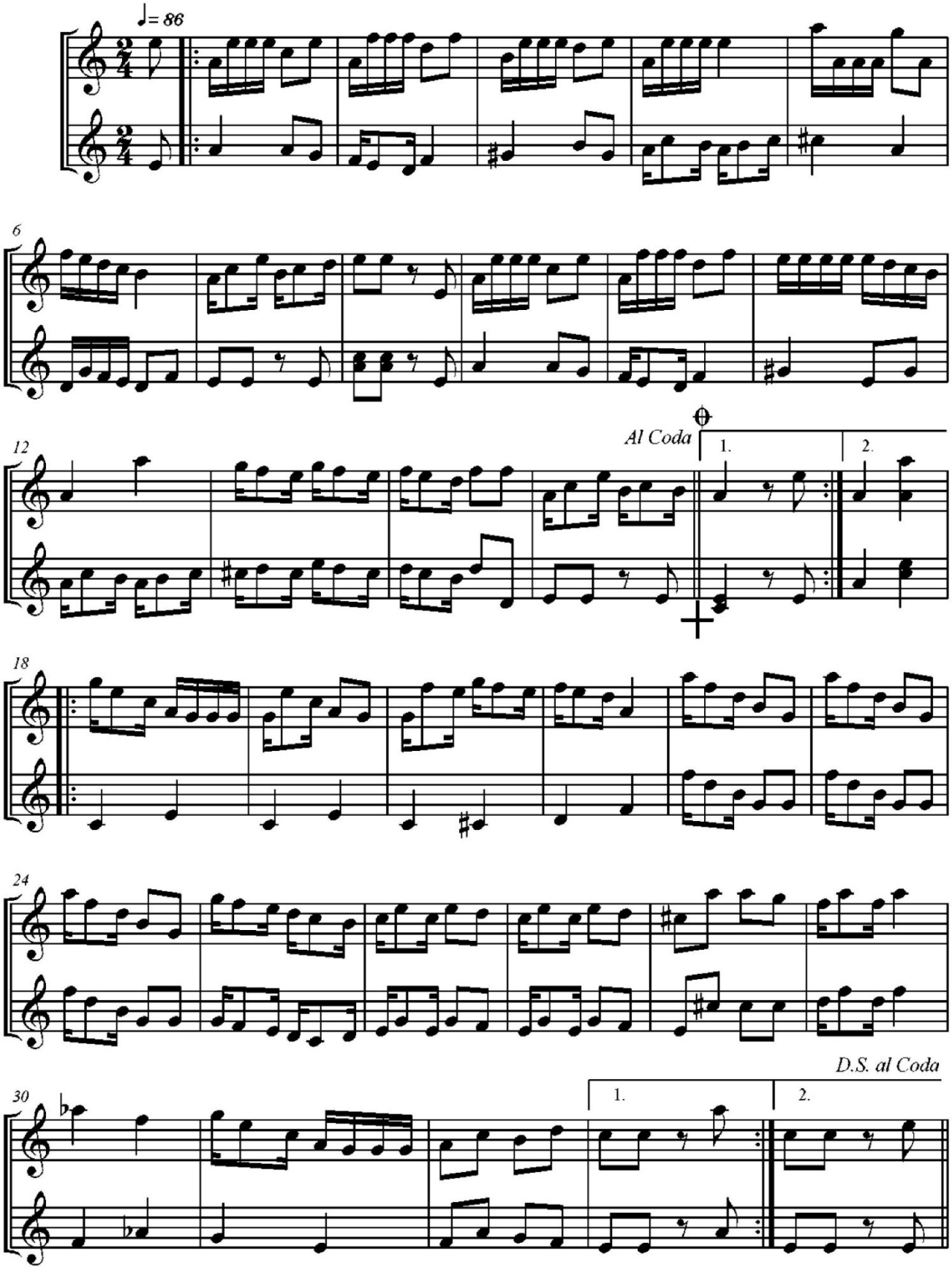

Xilo no choro

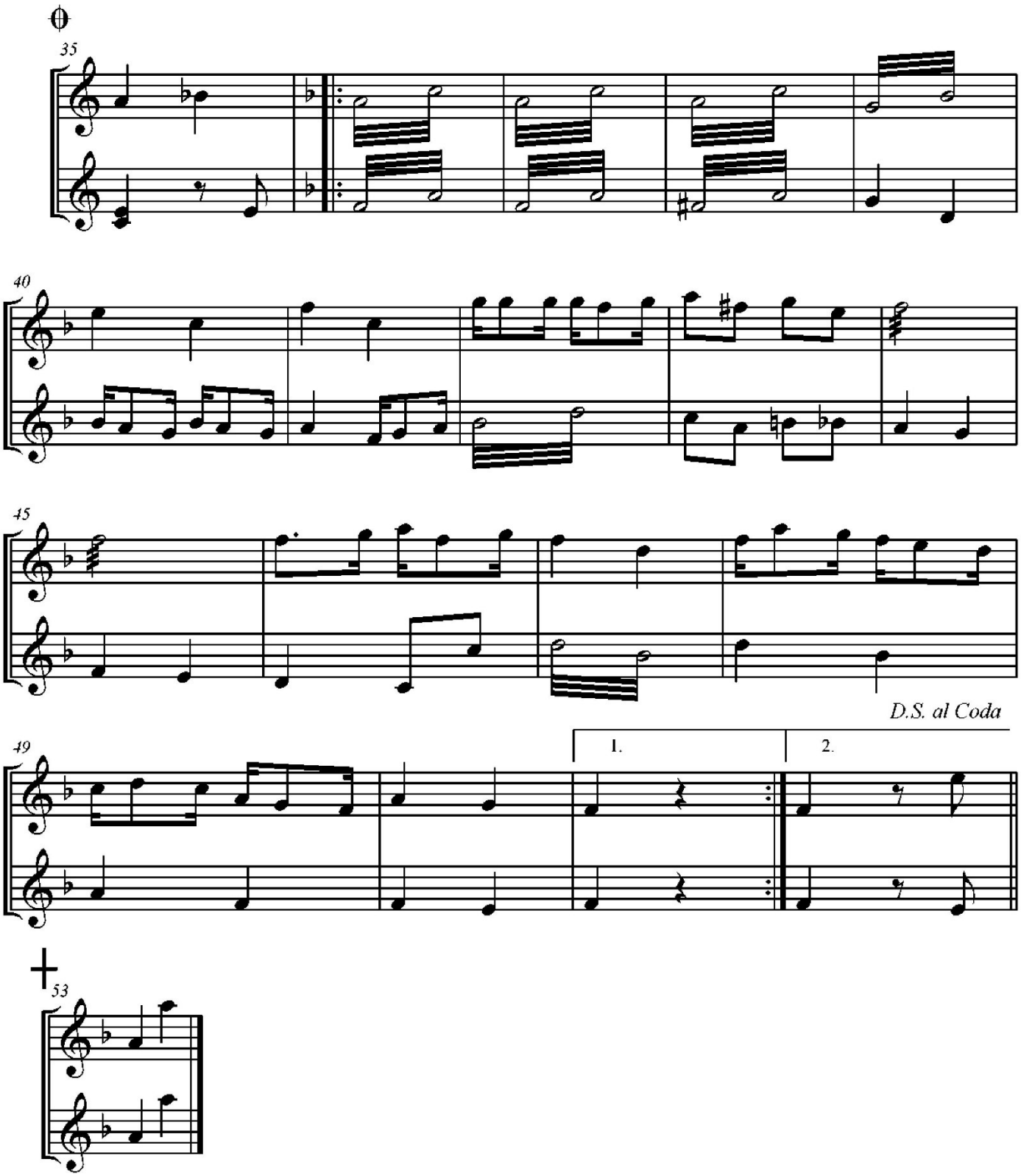

Xiloucura (Opus 606). Ano: 2008

Xiloucura

Glauber Santiago

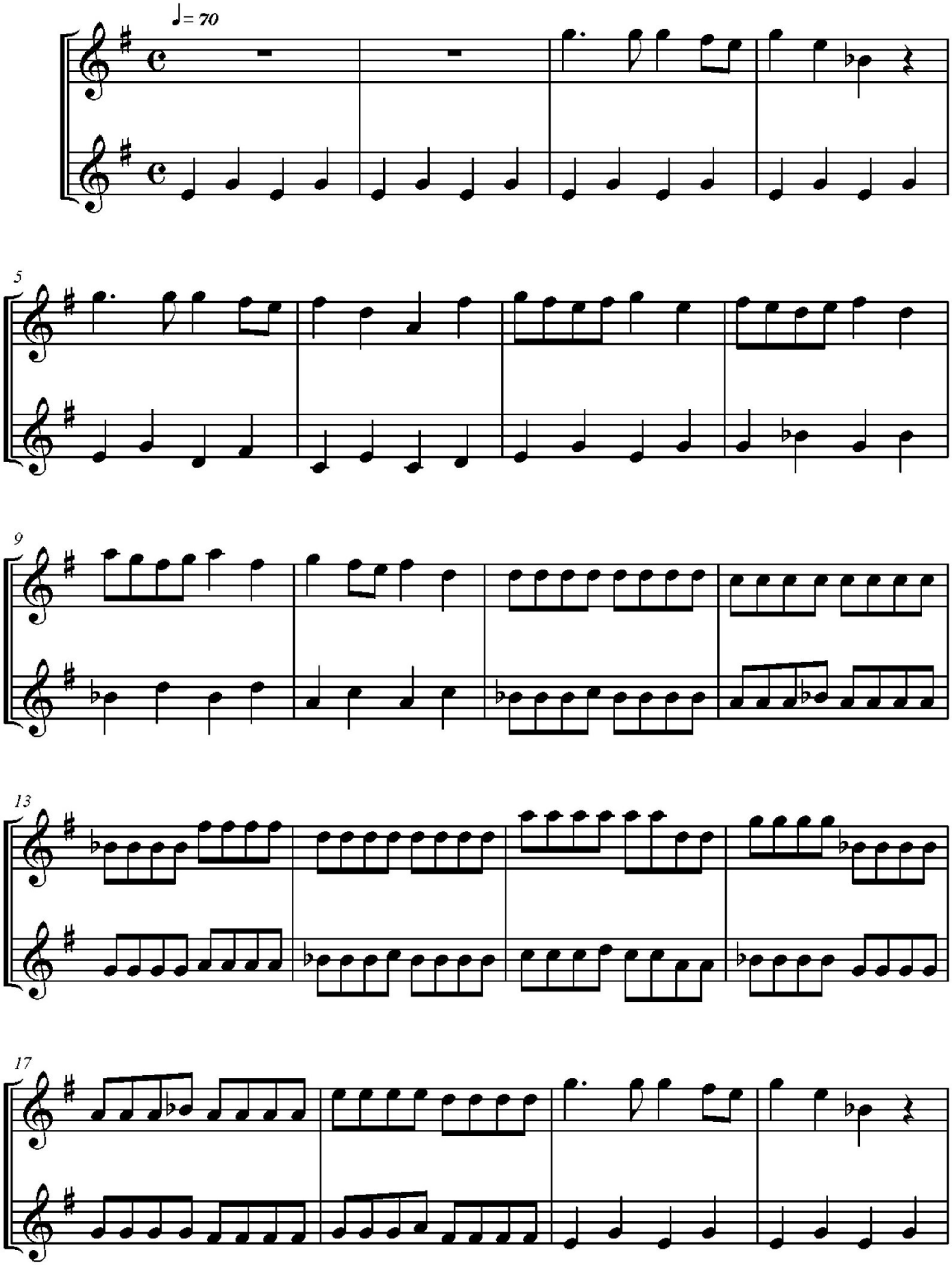

Xiloucura

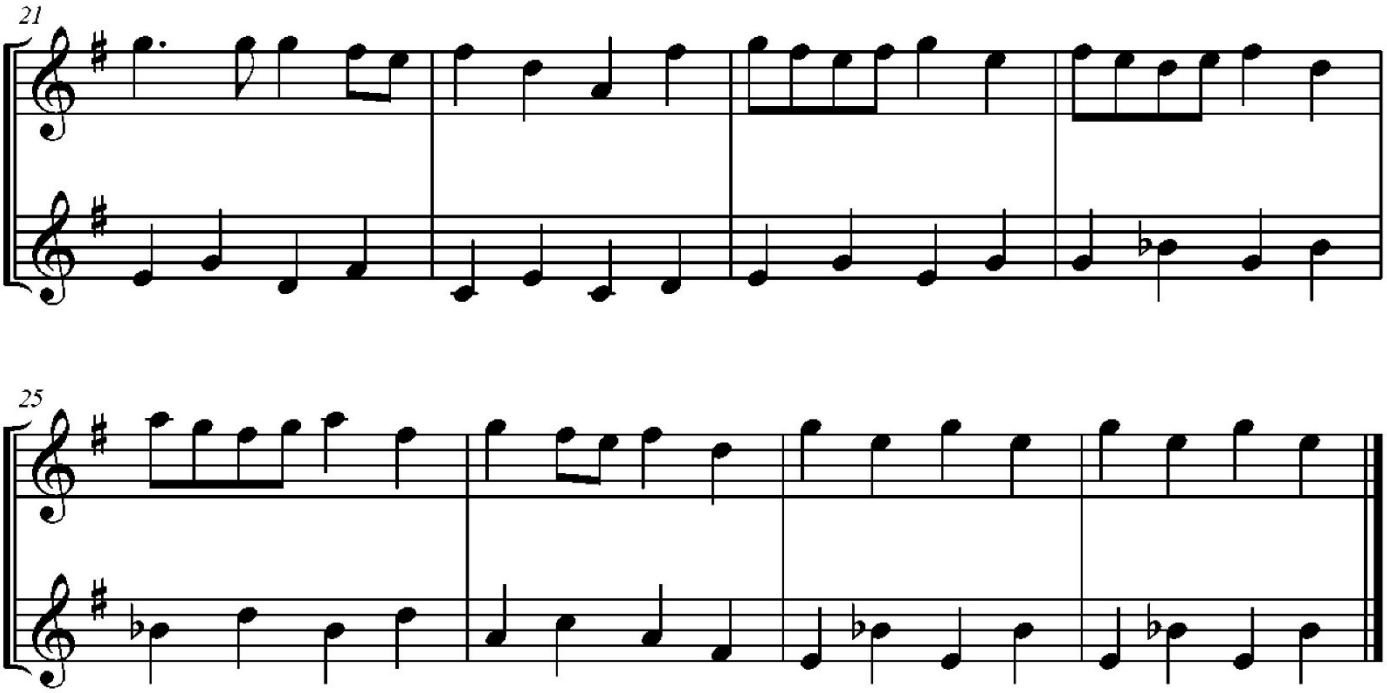

Yaravi (12 Duetos para Trompetes: 02) (Opus 60). Ano: 1991

Doze Duetos para Trompete

2º Yaraví

Glauber L. A. Santiago
11/04/91

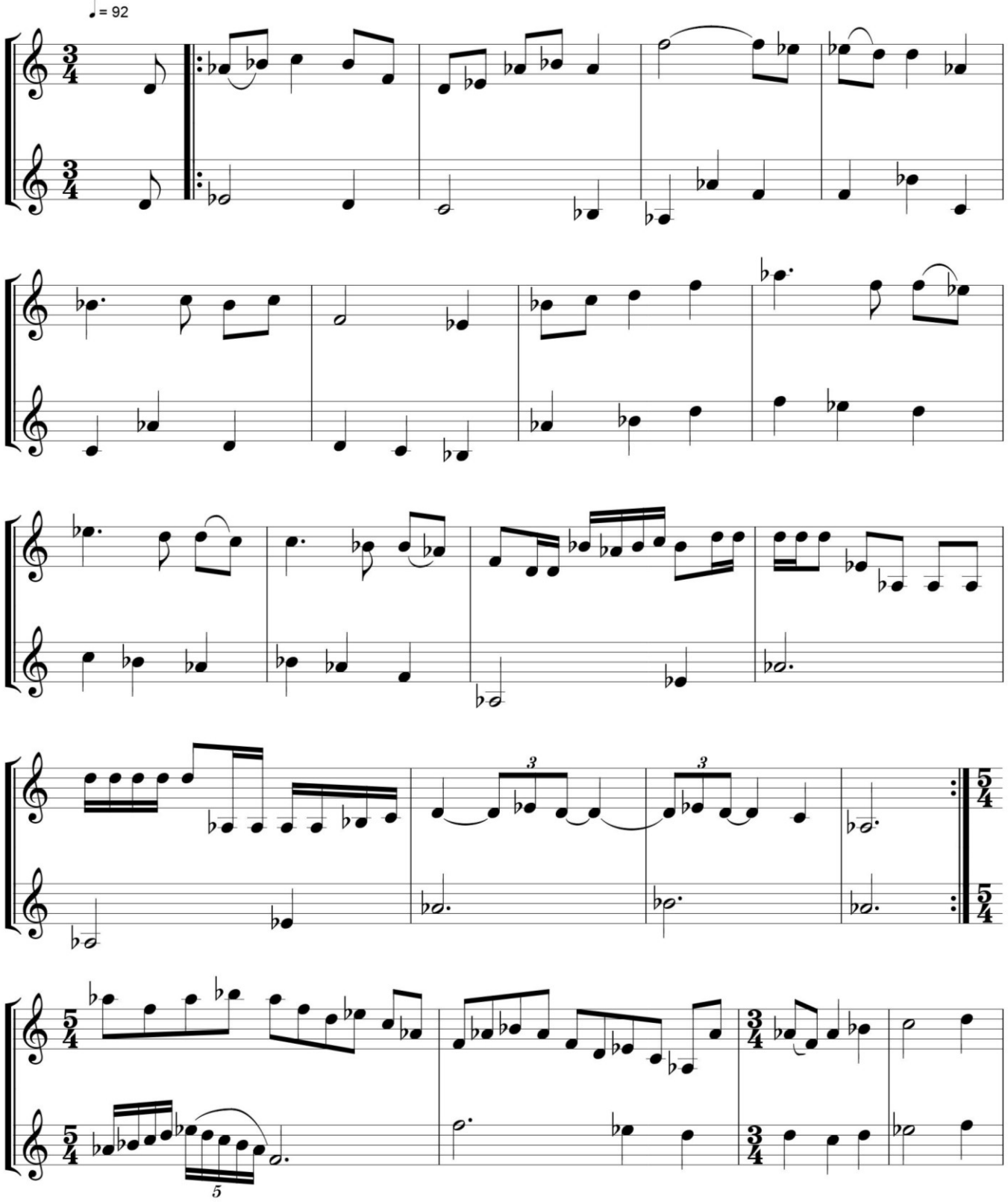

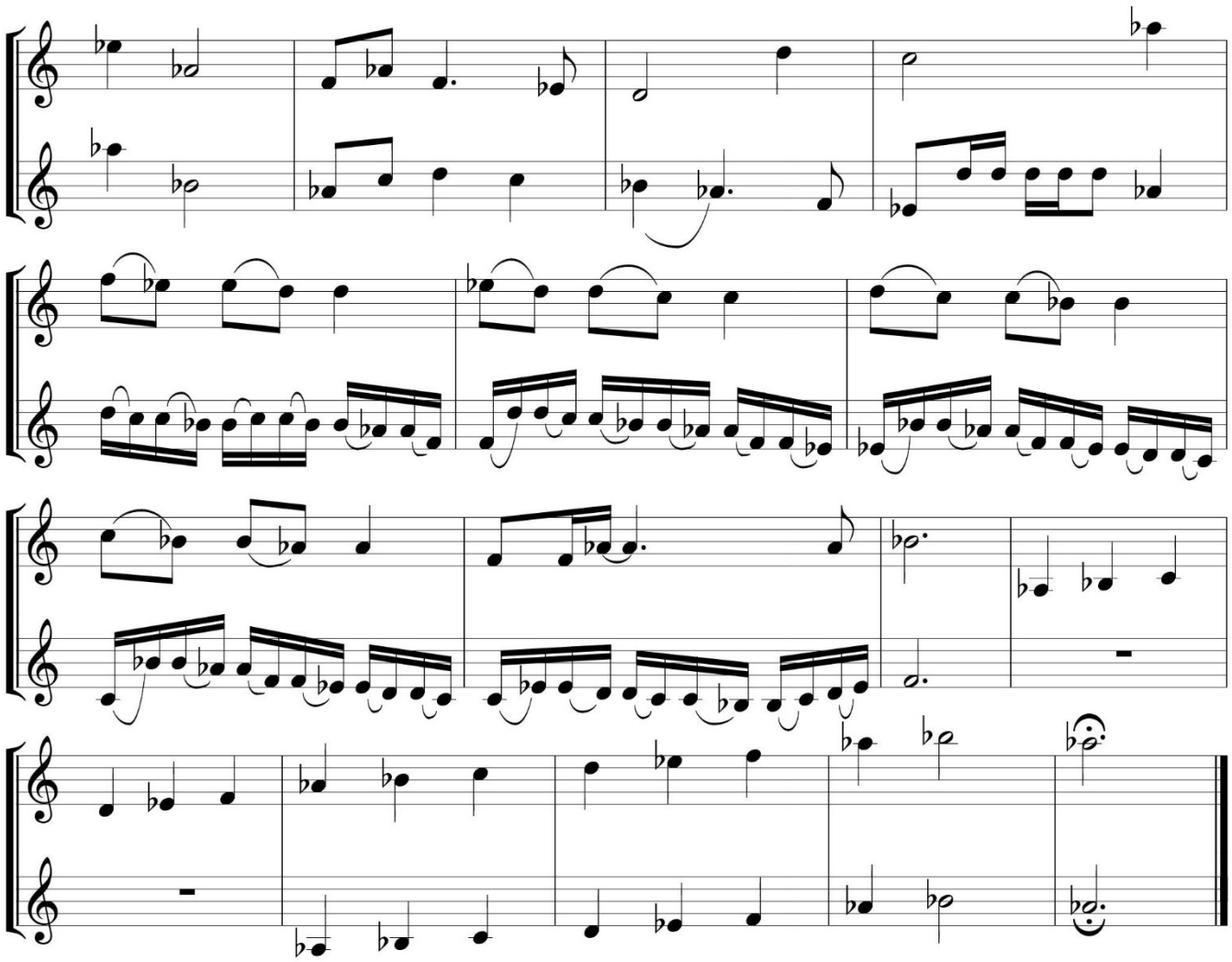

Yoghurt é Iogurte (Standard 3) (Opus 177). Ano: 1995

Yoghurt é Iogurte

Standard 3

Glauber Lúcio Alves Santiago
18/06/95 12:02

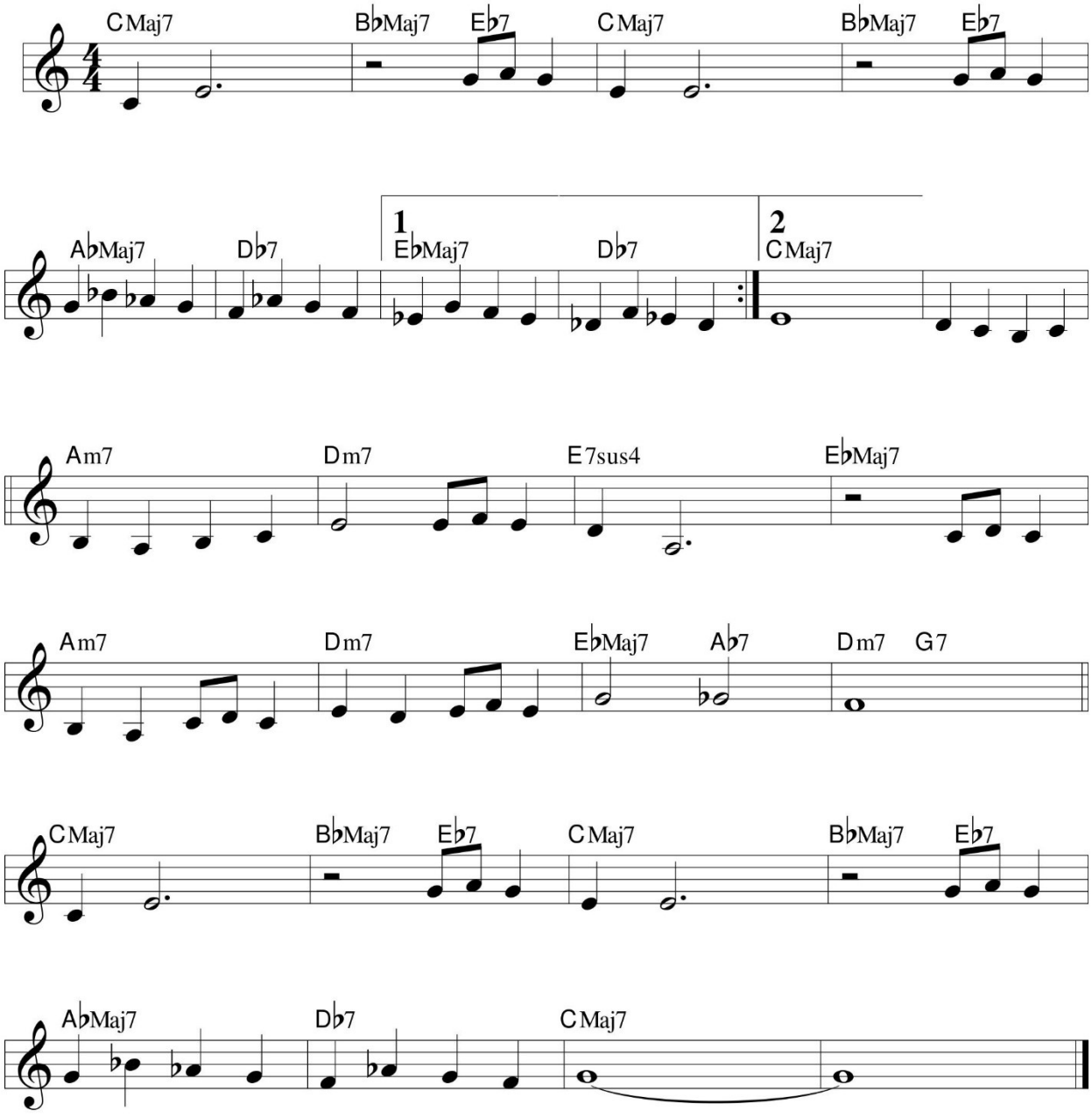

Zigoto (Standard 5) (Opus 179). Ano: 1995

Zigoto

Standard 5

Glauber Lúcio Alves Santiago
24/06/95 18:52

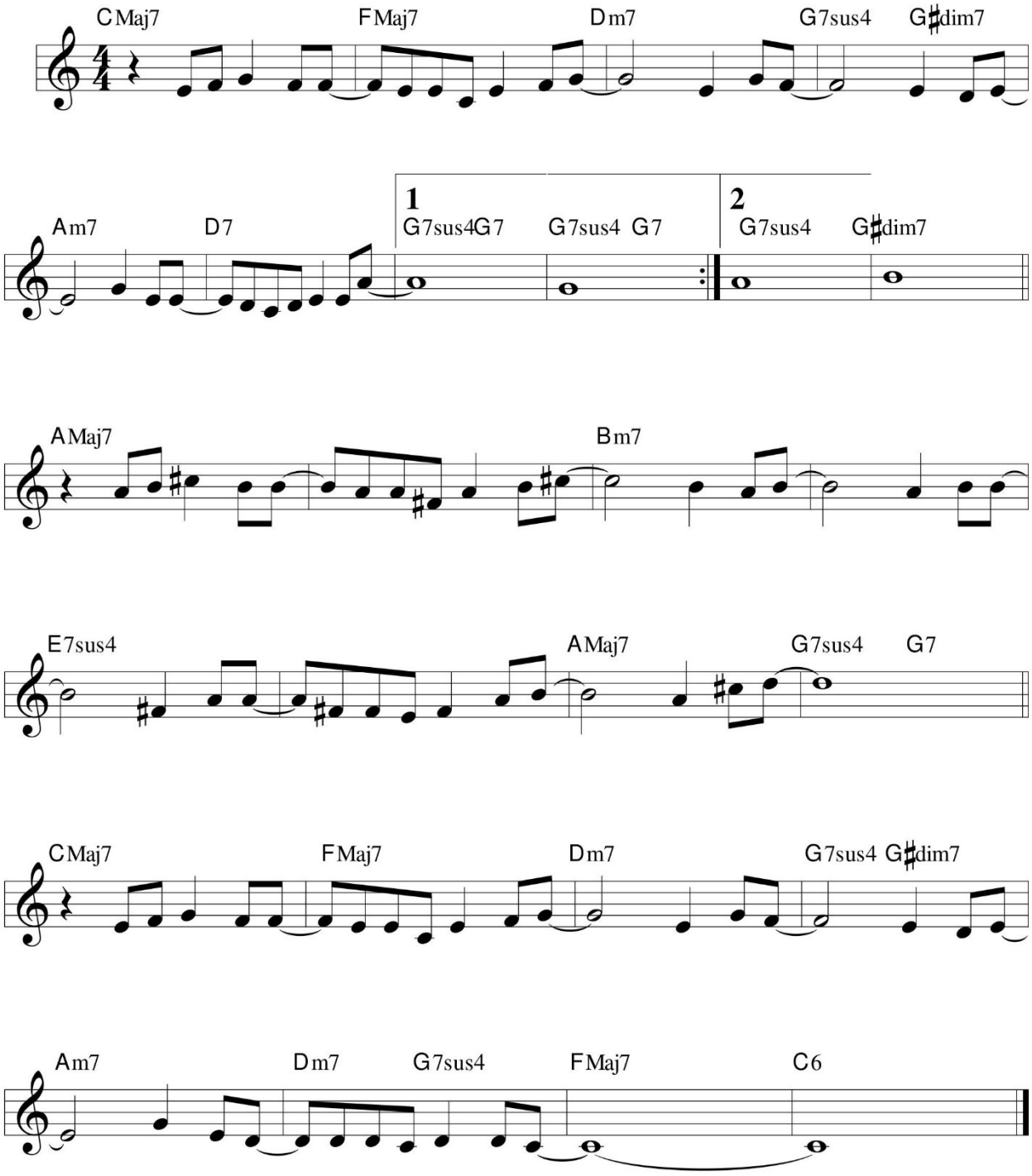

Zinco Quelato (Opus 98). Ano: 1992

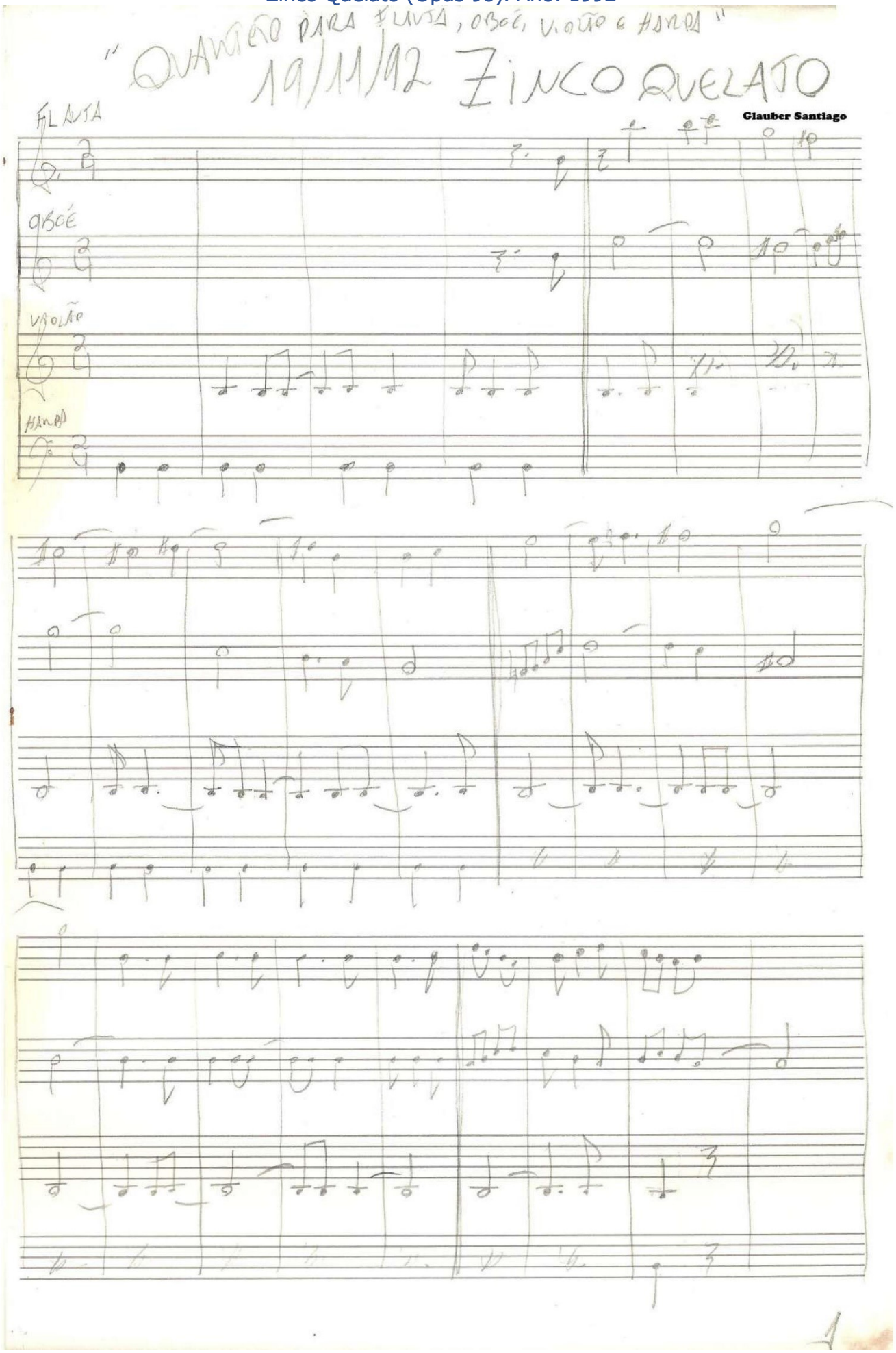

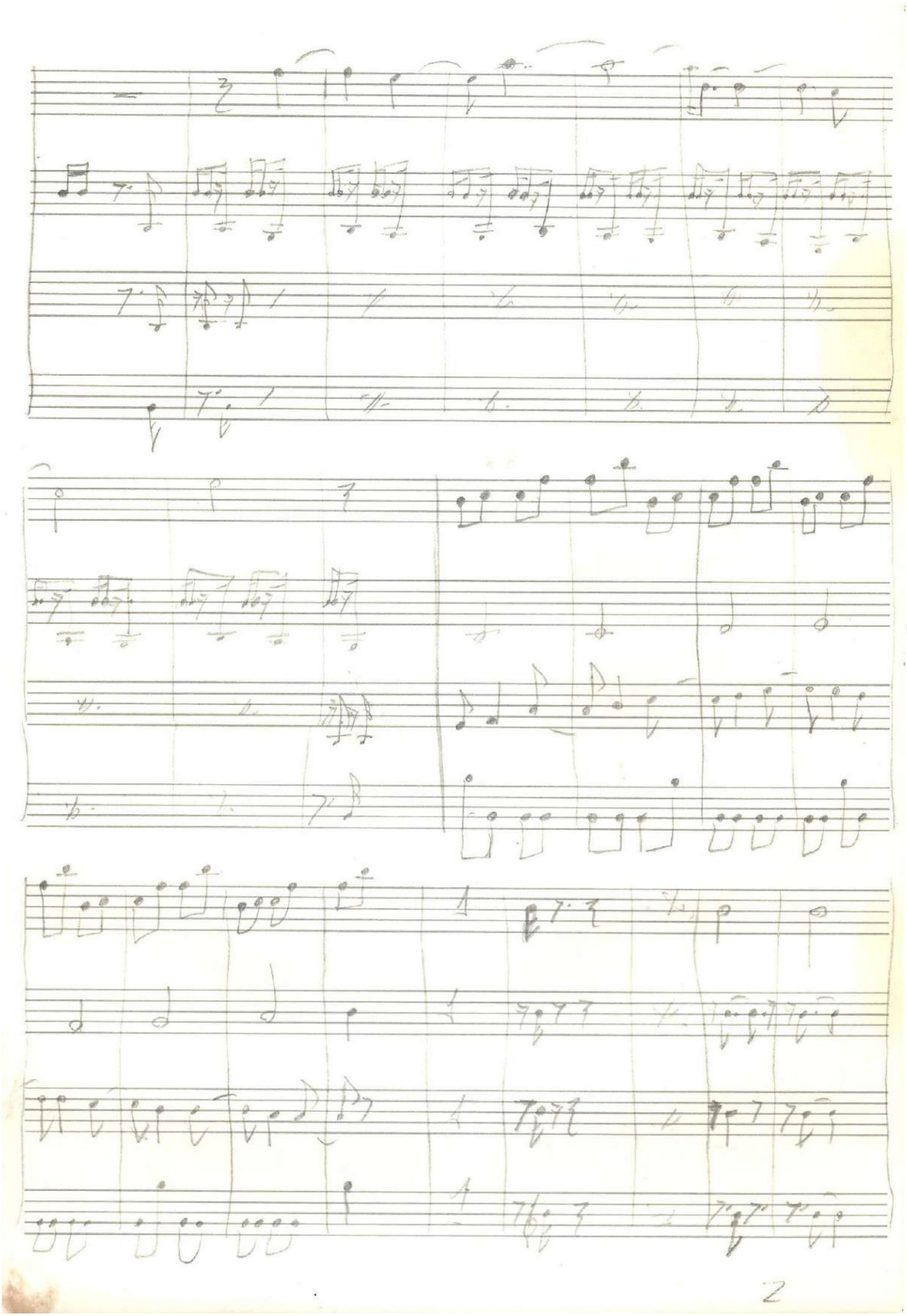

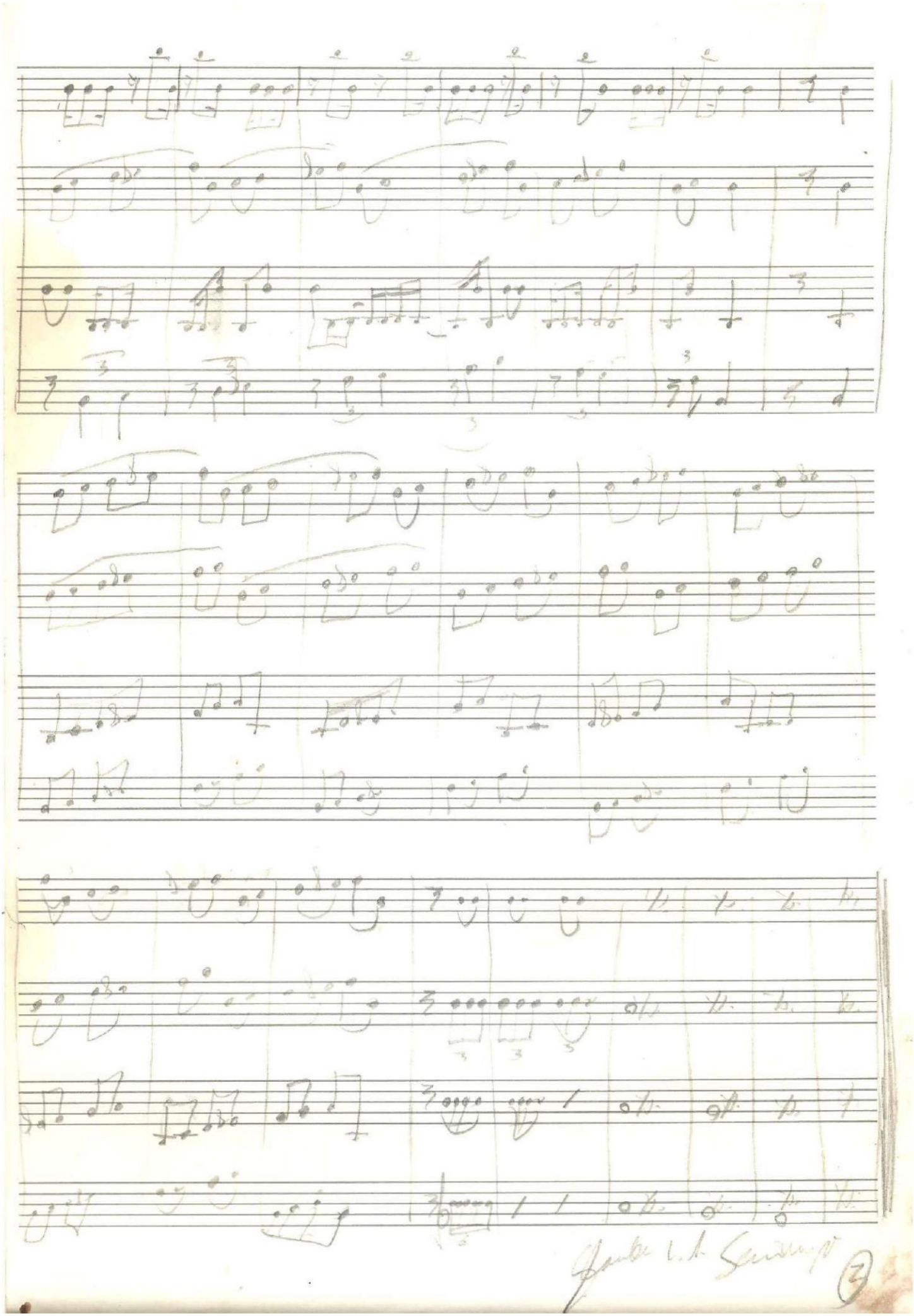

Zoológico (Opus 84). Ano: 1992

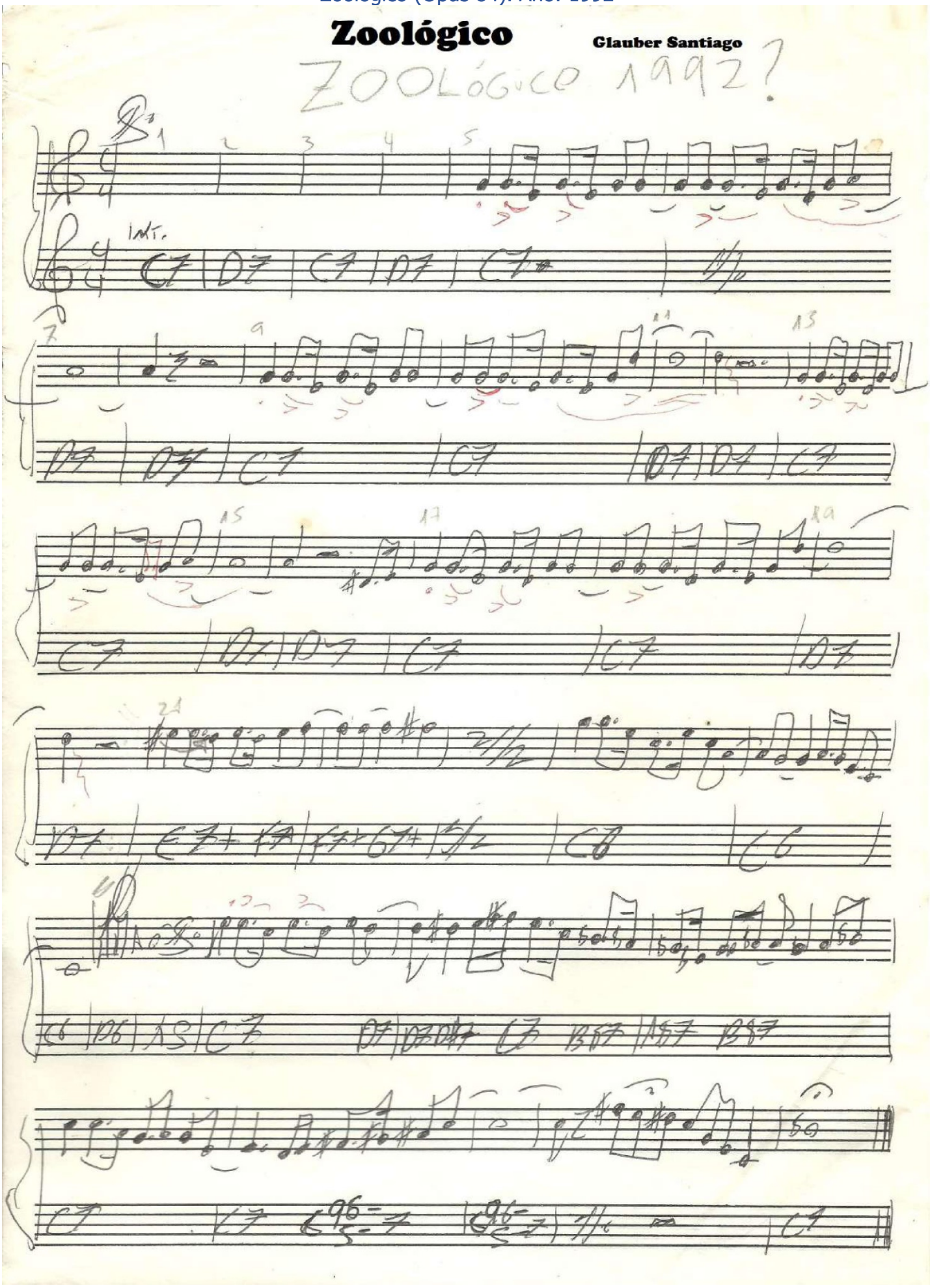

Zuluka (Opus 473). Ano: 1999

Zuluka

(Arco-iris)

Glauber Santiago (em 1999)

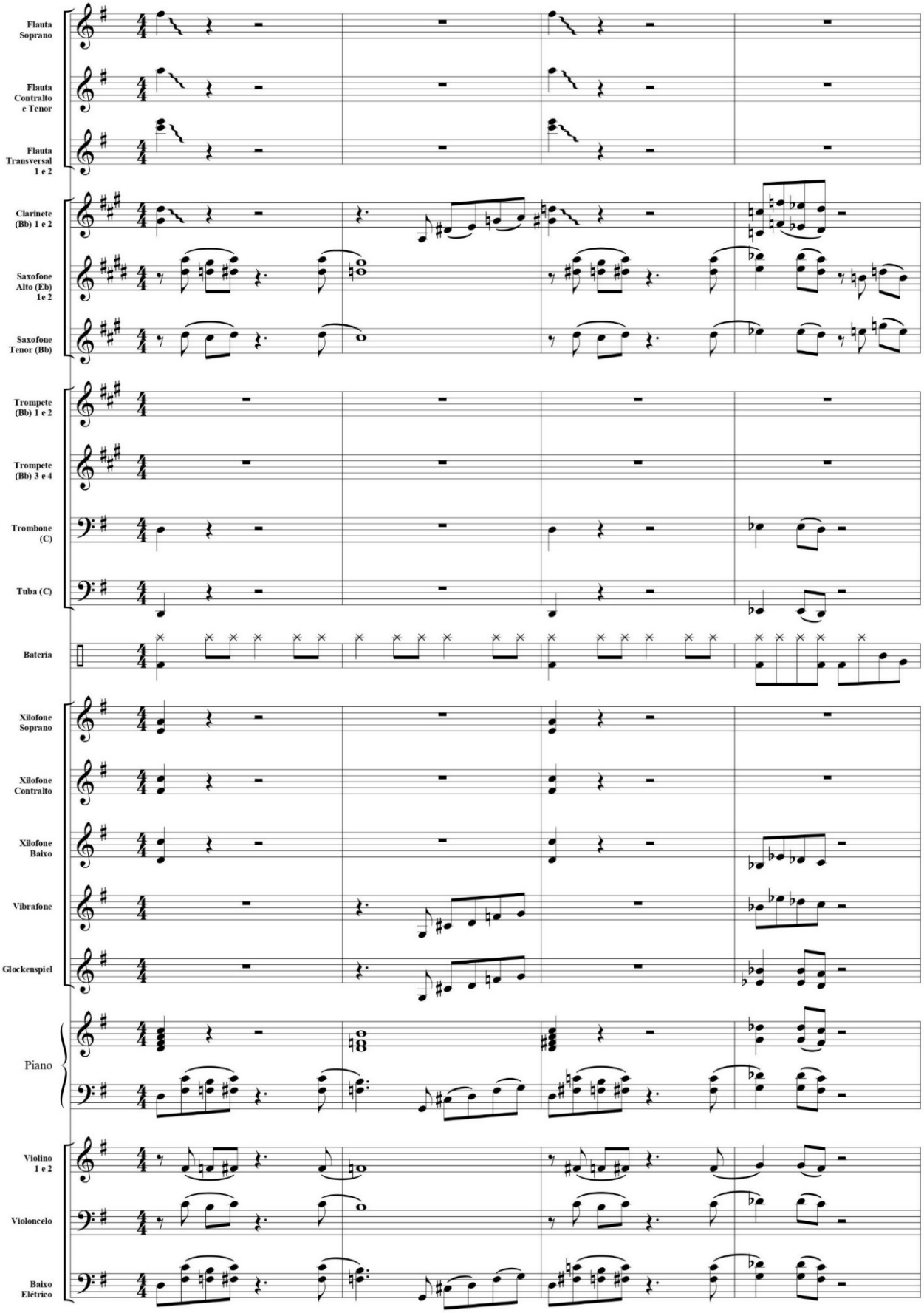

Zuluka - p. 2

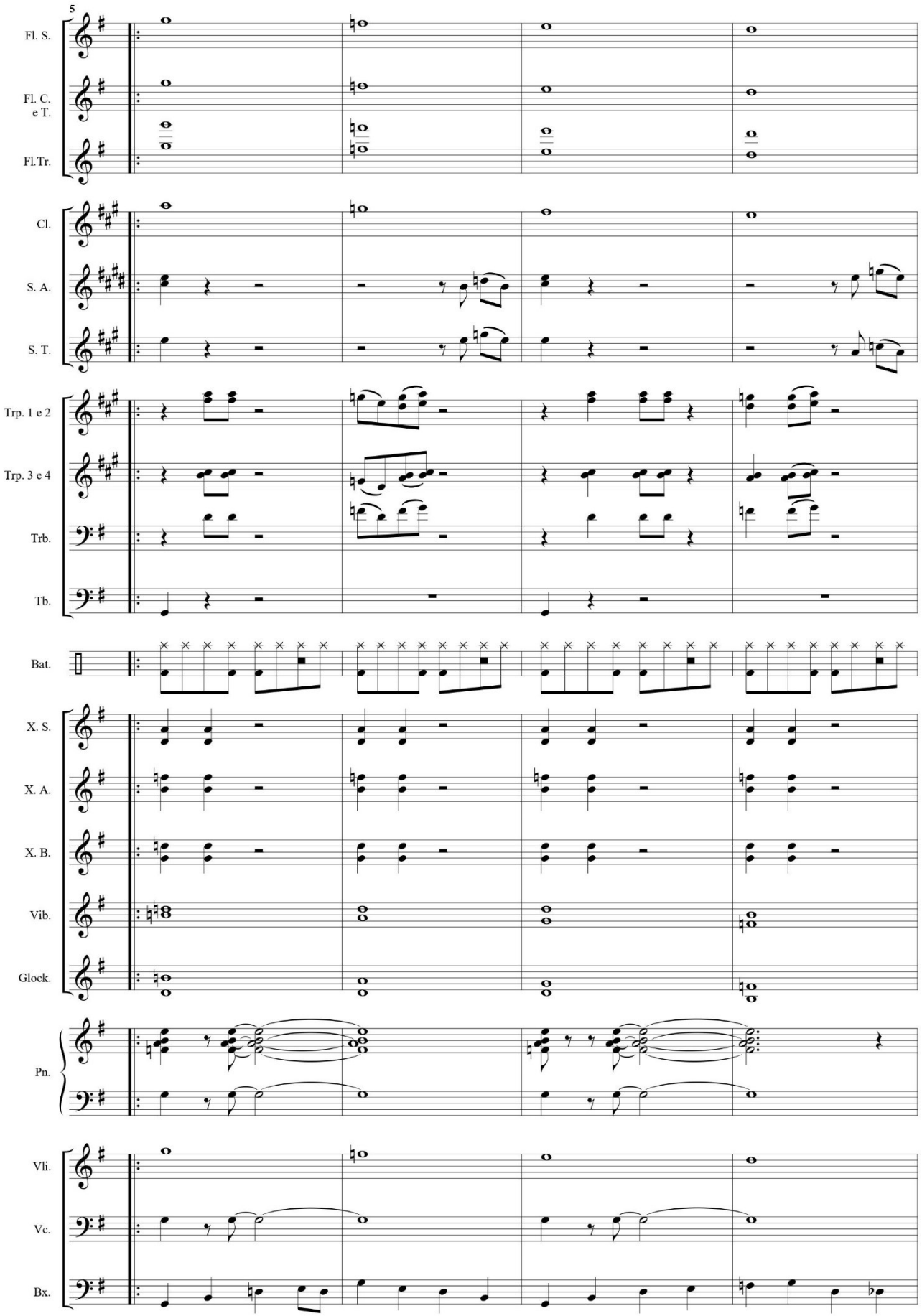
5
Fl. S.
Fl. C. e T.
Fl.Tr.
Cl.
S. A.
S. T.
Trp. 1 e 2
Trp. 3 e 4
Trb.
Tb.
Bat.
X. S.
X. A.
X. B.
Vib.
Glock.
Pn.
Vli.
Vc.
Bx.

Zuluka - p. 3

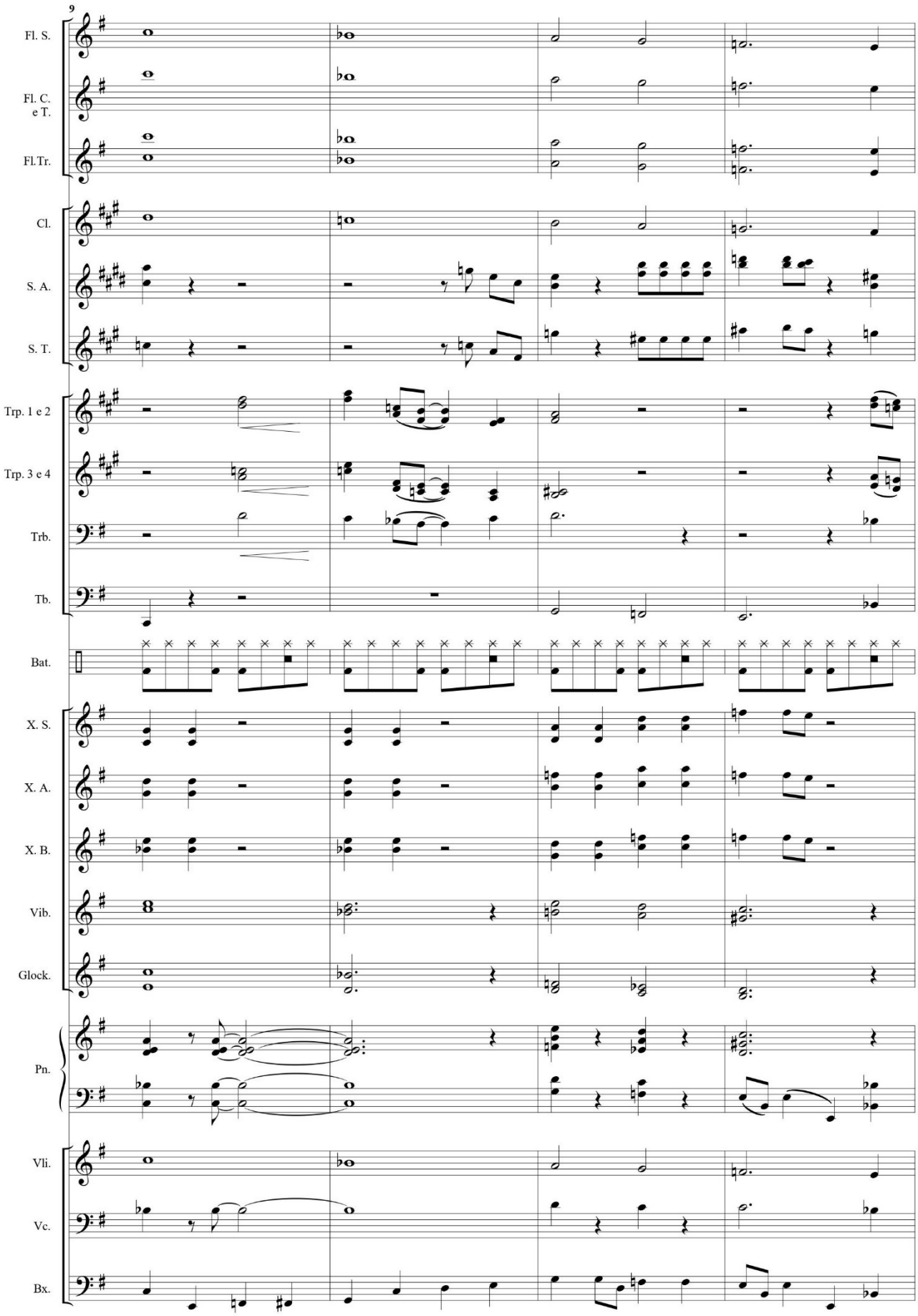
9
Fl. S.
Fl. C. e T.
Fl.Tr.
Cl.
S. A.
S. T.
Trp. 1 e 2
Trp. 3 e 4
Trb.
Tb.
Bat.
X. S.
X. A.
X. B.
Vib.
Glock.
Pn.
Vli.
Vc.
Bx.

Zuluka - p. 4

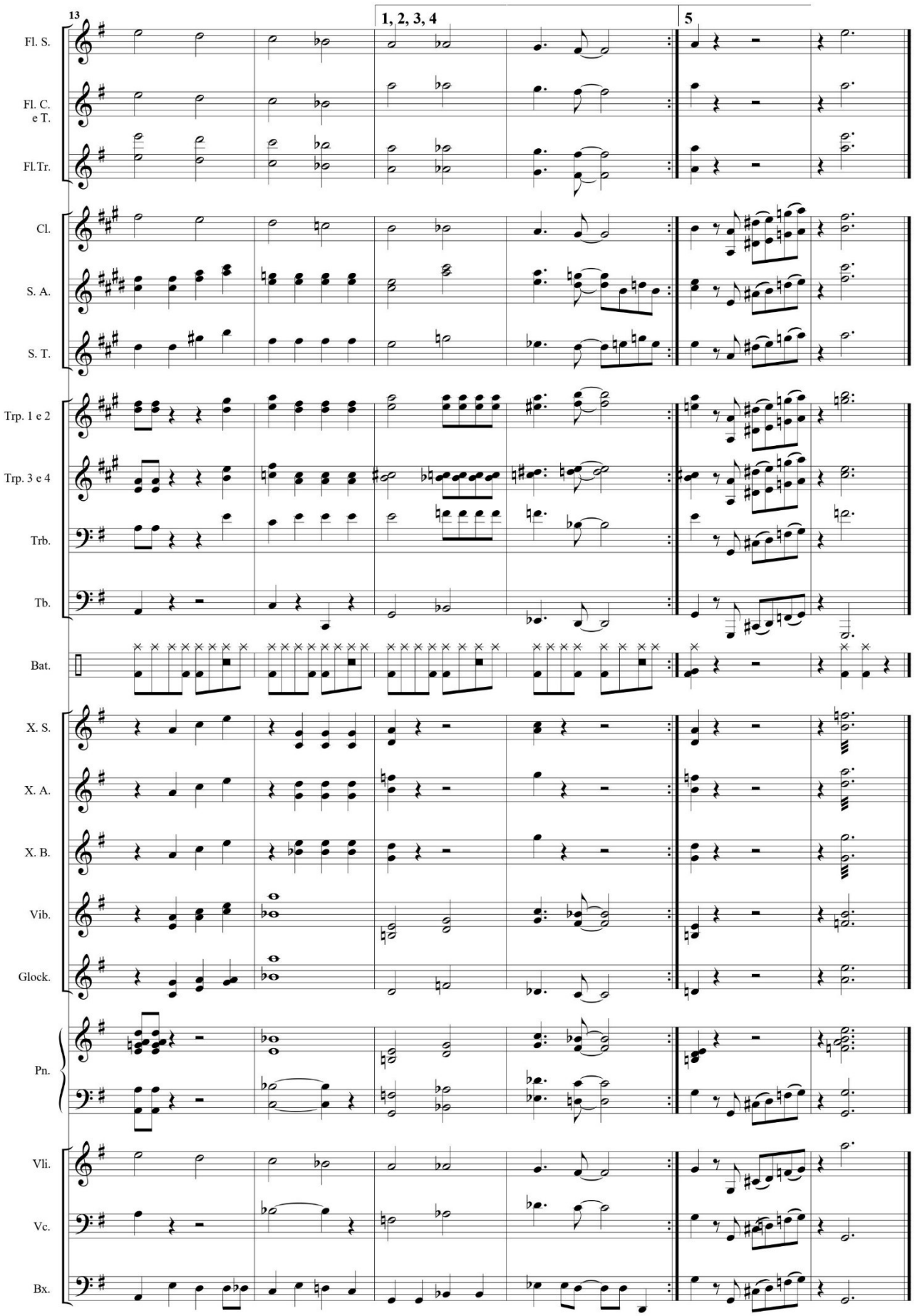
13
1, 2, 3, 4
5
Fl. S.
Fl. C. e T.
Fl.Tr.
Cl.
S. A.
S. T.
Trp. 1 e 2
Trp. 3 e 4
Trb.
Tb.
Bat.
X. S.
X. A.
X. B.
Vib.
Glock.
Pn.
Vli.
Vc.
Bx.

Fonogramas relacionados (Links para áudios)

Uma maraca para você (Op. 142). Ano: 1993. Para Quinteto de Trompetes com Percussão. Música de Glauber Santiago. Fonograma produzido em 2000. Performance: Grupo de trompetes Trompetando (Clovis Beltrami, Elieser Ribeiro, Flávio Parro da Silva, Paulo Ronqui e Oséias Januário) e Emílio Martins (Percussão). Duração: 02m23s. **♫Link♫**

Valvulado (Standard 17) (Op. 214). Ano: 1995. Para Combo instrumental. Música de Glauber Santiago. Fonograma produzido em 2021. Performance: Alessandro Silva (Flauta e Clarineta), BIAB: Oliver Gannon (Violão), Mike LeDonne, (Piano), Neil Swainson (Contrabaixo) e Craig Scott (Bateria). Duração: 01m41s. **♫Link♫**

Variante (Op. 492). Ano: 2001. Para Combo instrumental. Música de Glauber Santiago. Fonograma produzido em 2021. Performance: Glauber Santiago (Programação MIDI). Duração: 01m03s. **♫Link♫**

Vibra (Op. 194). Ano: 1995. Para Combo instrumental. Música de Glauber Santiago. Fonograma produzido em 2021. Performance: Glauber Santiago (Programação MIDI). Duração: 01m01s. **♫Link♫**

Vinheta (Op. 011). Ano: 1988. Para Quarteto de cordas. Música de Glauber Santiago. Fonograma produzido em 2022. Performance: Calebe Schützer Lasso (Violoncelos). Duração: 00m26s. **♫Link♫**

Vinte de dois Cânones a Duas vozes (Op. 213). Ano: 1995. Para Dueto de Trompetes. Música de Glauber Santiago. Fonograma produzido em 2021. Performance: Glauber Santiago (Trompetes). Duração: 07m07s. **♫Link♫**

Vultus Est Index Animi (Op. 566). Ano: 2005. Para Orquestra. Música de Glauber Santiago. Fonograma produzido em 2007. Performance: Orquestra Experimental da UFSCar. Duração: 08m24s. **♫Link♫**

Worms (Standard 6) (Op. 185). Ano: 1995. Para Combo instrumental. Música de Glauber Santiago. Fonograma produzido em 2021. Performance: Alessandro Silva (Saxofone), Glauber Santiago ("Trombone"), BIAB: Mike LeDonne (Piano), Jodi Proznick (Contrabaixo) e Craig Scott (Bateria). Duração: 01m08s. **♫Link♫**

Xenoenxerto (Standard 18) (Op. 218). Ano: 1995. Para Combo instrumental. Música de Glauber Santiago. Fonograma produzido em 2021. Performance: Alessandro Silva (Flauta), BIAB: Oliver Gannon (Violão), Mike LeDonne (Piano), Neil Swainson (Contrabaixo) e Craig Scott (Bateria). Duração: 01m43s. **♫Link♫**

Yaravi (12 Duetos Trp: 02) (Op. 060). Ano: 1991. Para Dueto de Trompetes. Música de Glauber Santiago. Fonograma produzido em 2021. Performance: Gilmar Cavalcante (Trompete). Duração: 01m42s. **♫Link♫**

Yoghurt é Iogurte (Standard 3) (Op. 177). Ano: 1995. Para Combo instrumental. Música de Glauber Santiago. Fonograma produzido em 2021. Performance: Alessandro Silva (Clarineta), Glauber Santiago (Trompetes), BIAB: Oliver Gannon (Guitarra), Miles Black (Piano), Neil Swainson (Contrabaixo) e Craig Scott (Bateria). Duração: 02m04s. **♫Link♫**

Zinco Quelato (Op. 098). Ano: 1992. Para Combo instrumental. Música de Glauber Santiago. Fonograma produzido em 2021. Performance: Alessandro Silva (Flauta e Clarineta), Glauber Santiago (Programação MIDI). Duração: 02m00s. **♫Link♫**

Zoológico (Op. 084). Ano: 1992. Para Combo instrumental. Música de Glauber Santiago. Fonograma produzido em 2021. Performance: Glauber Santiago (Saxofone e Trompetes), BIAB: Brent Mason (Guitarra), Chris Nole (Órgão), John Jarvis (Piano), Dave Francis (Contrabaixo) e Shannon Forrest (Bateria). Duração: 02m02s. **♫Link♫**

Zuluka (Op. 473). Ano: 1999. Para Orquestra. Música de Glauber Santiago. Fonograma produzido em 2021. Performance: Glauber Santiago (Programação MIDI). Duração: 01m15s. **♫Link♫**