Obras completas

partituras editadas ou manuscritas

Volume 7
(J-K-L)

Glauber Santiago

EDESP-UFSCar

Obras completas: partituras editadas ou manuscritas

Reitoria
Ana Beatriz de Oliveira

Vice-reitoria
Maria de Jesus Dutra dos Reis

Diretor da EDESP
Nassim Chamel Elias

EDESP – Editora de Educação e Acessibilidade da UFSCar

Editores Executivos
Adriana Garcia Gonçalves
Clarissa Bengtson
Douglas Pino
Rosimeire Maria Orlando

Conselho Editorial
Adriana Garcia Gonçalves
Carolina Severino Lopes da Costa
Clarissa Bengtson
Gerusa Ferreira Lourenço
Juliane Ap. de Paula Perez Campos
Marcia Duarte Galvani
Mariana Cristina Pedrino
Nassim Chamel Elias (Presidente)
Rosimeire Maria Orlando
Vanessa Cristina Paulino
Vanessa Regina de Oliveira Martins

Obras completas
partituras editadas ou manuscritas
Volume 7 (J-K-L)

Glauber Lúcio Alves Santiago

1ª edição

EDESP-UFSCar

São Carlos, 2022

Copyright © 2022 Glauber Santiago

Tecnologias aplicadas à criação, à expressão e ao ensino musicais

Projeto gráfico e diagramação
Clarissa Bengtson e Glauber Santiago
Capa
Clarissa Bengtson

S235o

Santiago, Glauber Lúcio Alves.
Obras completas : Partituras editadas ou manuscritas / Glauber Lúcio Alves Santiago. -- Documento eletrônico -- São Carlos : EDESP-UFSCar, 2022.
56 p. -- (v. 7)

ISBN – 978-65-89874-08-9

1. Música. 2. Partituras. 3. Composição (Música). 4. Música instrumental. 5. Música vocal. 6. Canções. I. Título.

CDD – 780 (20ª)
CDU – 78

Ficha catalográfica elaborada na Biblioteca Comunitária da UFSCar
Bibliotecário responsável: Ronildo Santos Prado - CRB/8 7325

Todos os direitos desta edição foram reservados a Glauber Santiago.
A reprodução não autorizada desta publicação, no todo ou em parte, constitui violação dos direitos autorais (Lei no 9.610/1998).

Sumário:

Jandaia (Opus 577). Ano: 2007 7
Jazz Rock 2 (Opus 182). Ano: 1995 15
Jazz Rock 3 (Opus 184). Ano: 1995 22
João 3:16 (Opus 20). Ano: 1989 24
Key (Opus 131). Ano: 1993.....25
Lições elementares para clarineta em si bemol (Opus 553). Ano: 2004 ...26
Língua (Opus 36). Ano: 1990 29
Longe daqui (Opus 590). Ano: 2008 31
Lugar Comum - Trilha 1 (Opus 569). Ano: 2006 32
Lugar Comum - Trilha 2 (Opus 570). Ano: 2006 38
Lugar Comum - Trilha 3 (Opus 571). Ano: 2006 41
Lugar Comum - Trilha 4 (Opus 572). Ano: 2006 44
Luta sem Mãos (Opus 476). Ano: 2000 45
Fonogramas relacionados (Links para áudios) 55

Jandaia (Opus 577). Ano: 2007

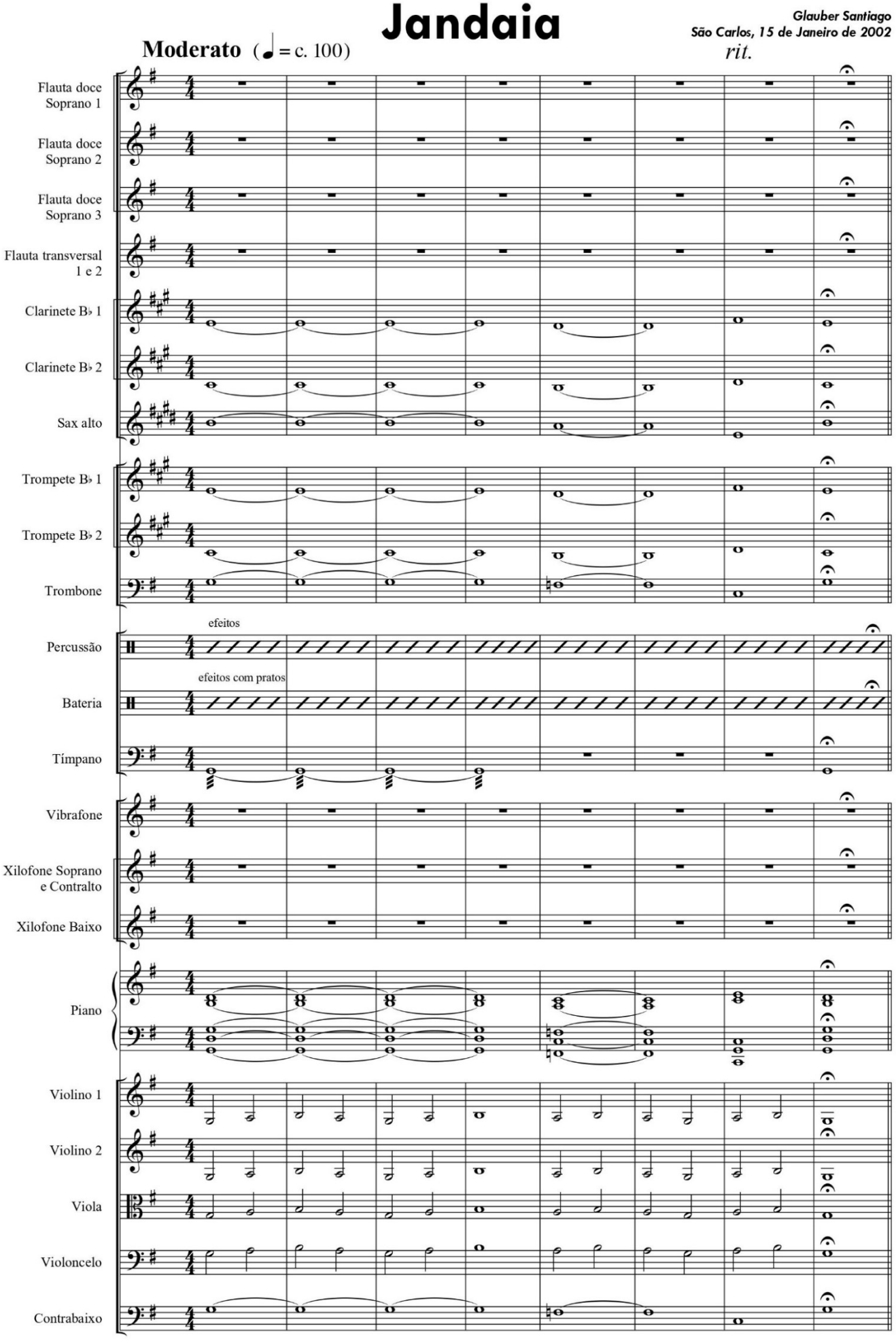

Jandaia - p.2

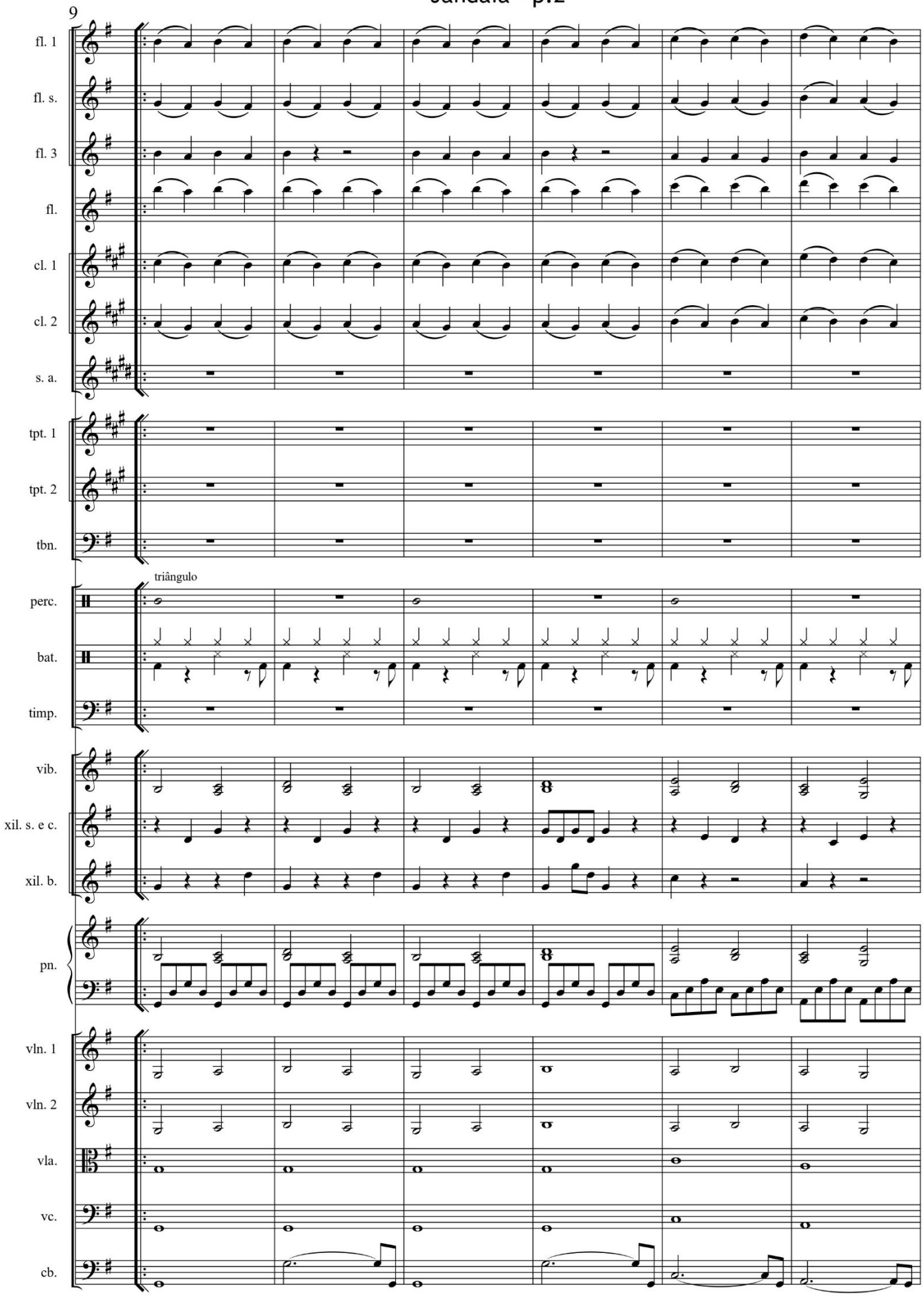
9
fl. 1
fl. s.
fl. 3
fl.
cl. 1
cl. 2
s. a.
tpt. 1
tpt. 2
tbn.
triângulo
perc.
bat.
timp.
vib.
xil. s. e c.
xil. b.
pn.
vln. 1
vln. 2
vla.
vc.
cb.

Jandaia - p.3

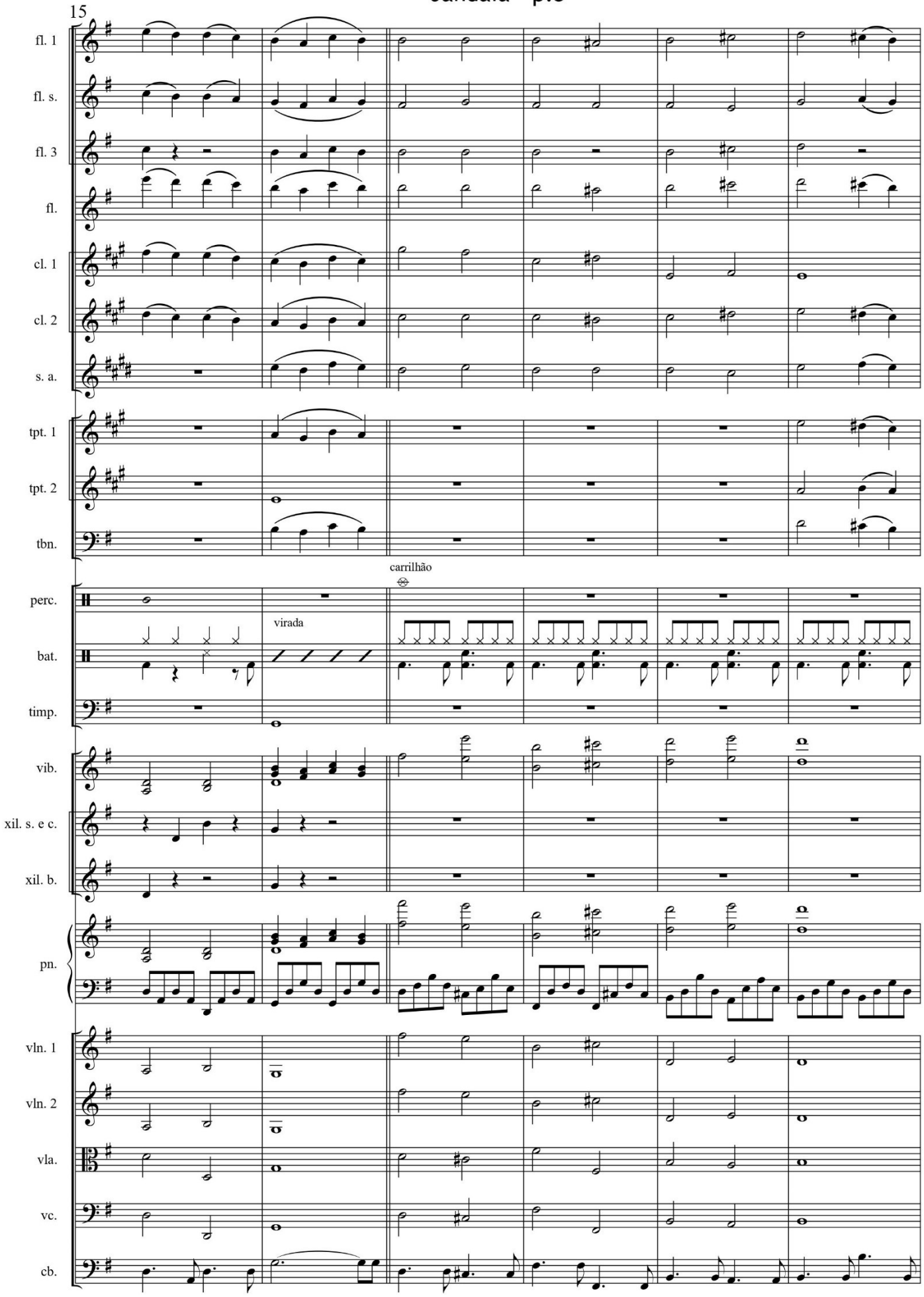
15
fl. 1
fl. s.
fl. 3
fl.
cl. 1
cl. 2
s. a.
tpt. 1
tpt. 2
tbn.
perc.
bat.
timp.
vib.
xil. s. e c.
xil. b.
pn.
vln. 1
vln. 2
vla.
vc.
cb.
carrilhão
virada

Jandaia - p.4

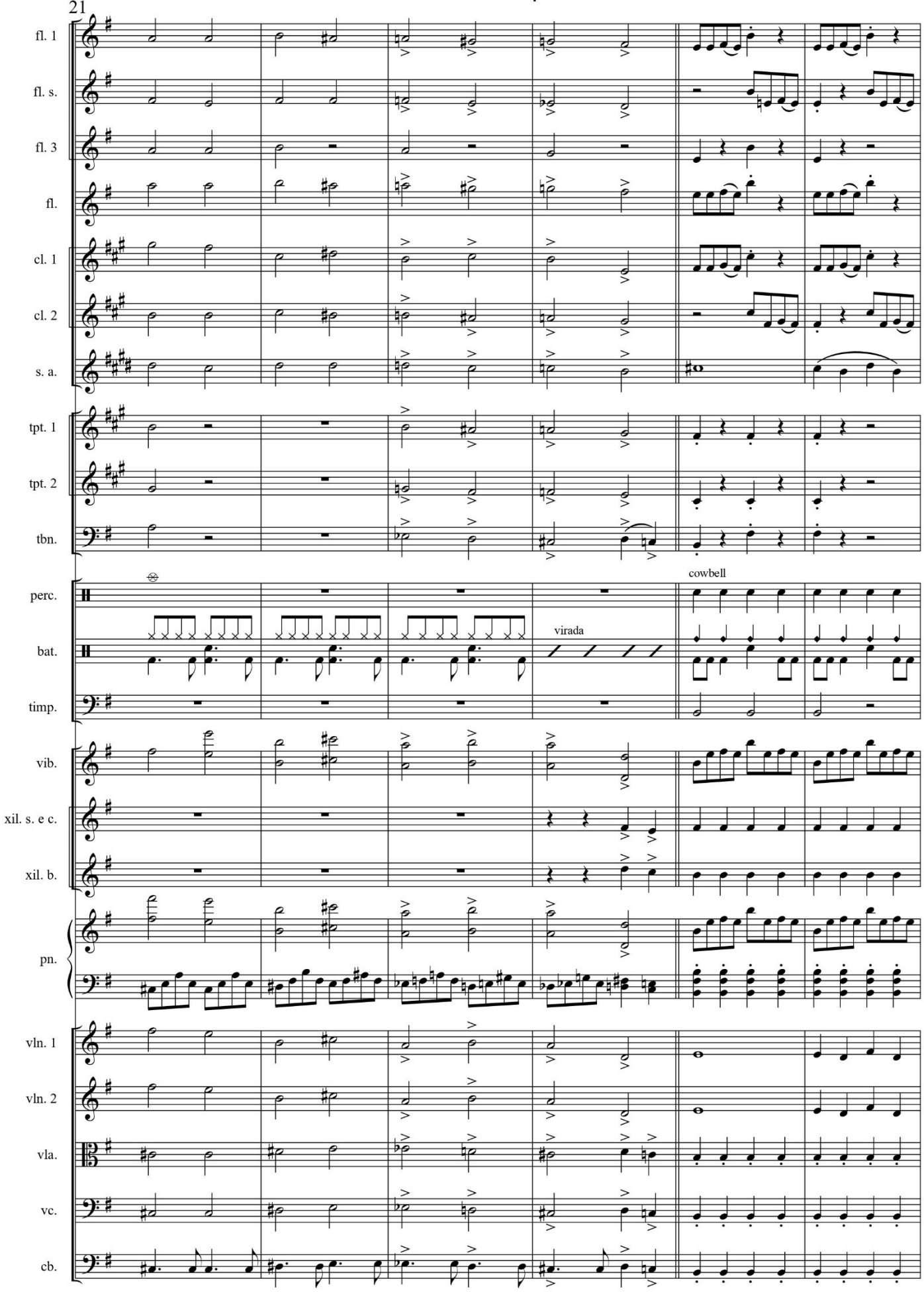
21
fl. 1
fl. s.
fl. 3
fl.
cl. 1
cl. 2
s. a.
tpt. 1
tpt. 2
tbn.
perc.
bat.
timp.
vib.
xil. s. e c.
xil. b.
pn.
vln. 1
vln. 2
vla.
vc.
cb.
cowbell
virada

Jandaia - p.5

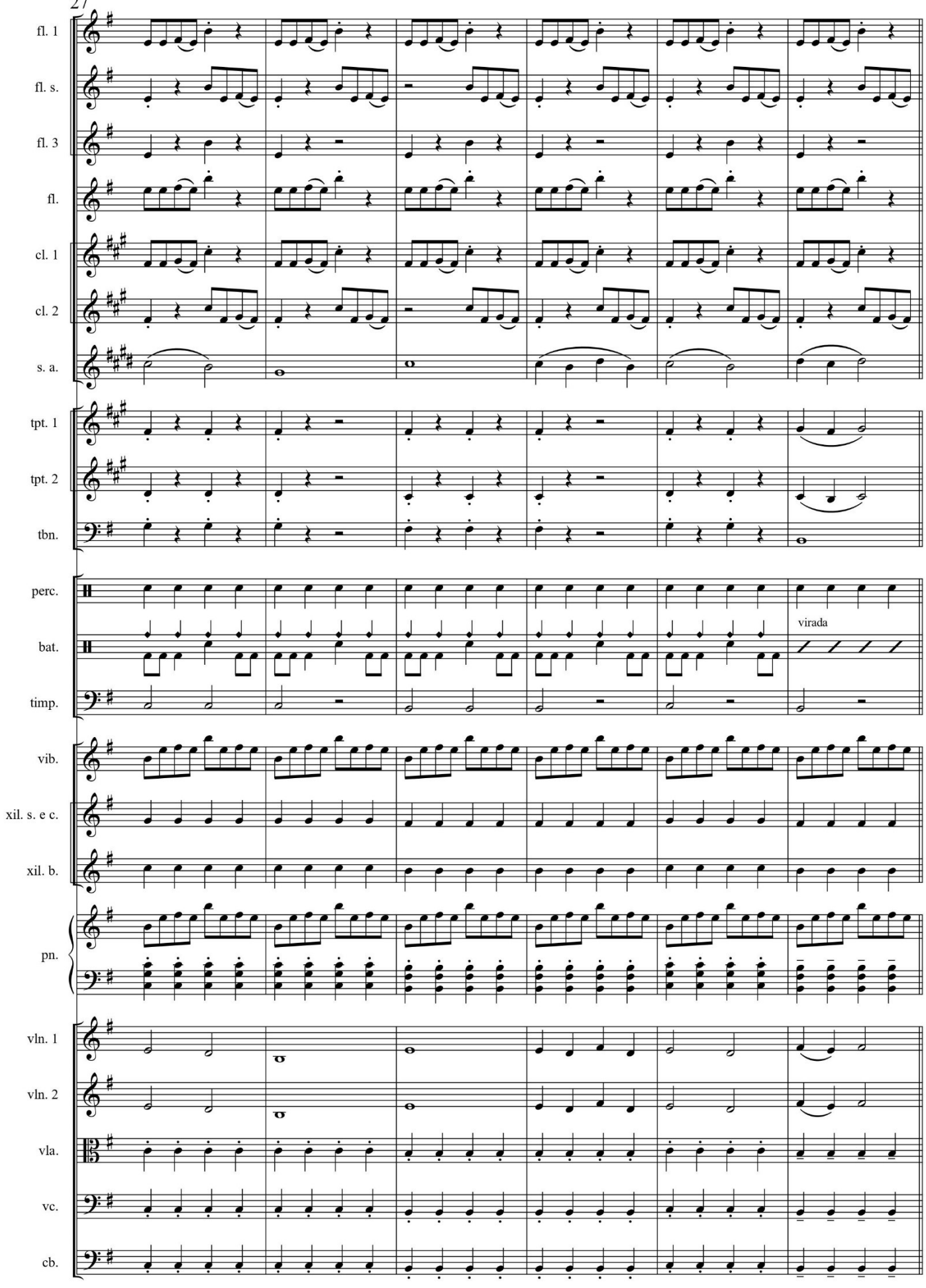
27
fl. 1
fl. s.
fl. 3
fl.
cl. 1
cl. 2
s. a.
tpt. 1
tpt. 2
tbn.
perc.
bat.
virada
timp.
vib.
xil. s. e c.
xil. b.
pn.
vln. 1
vln. 2
vla.
vc.
cb.

Jandaia - p.6

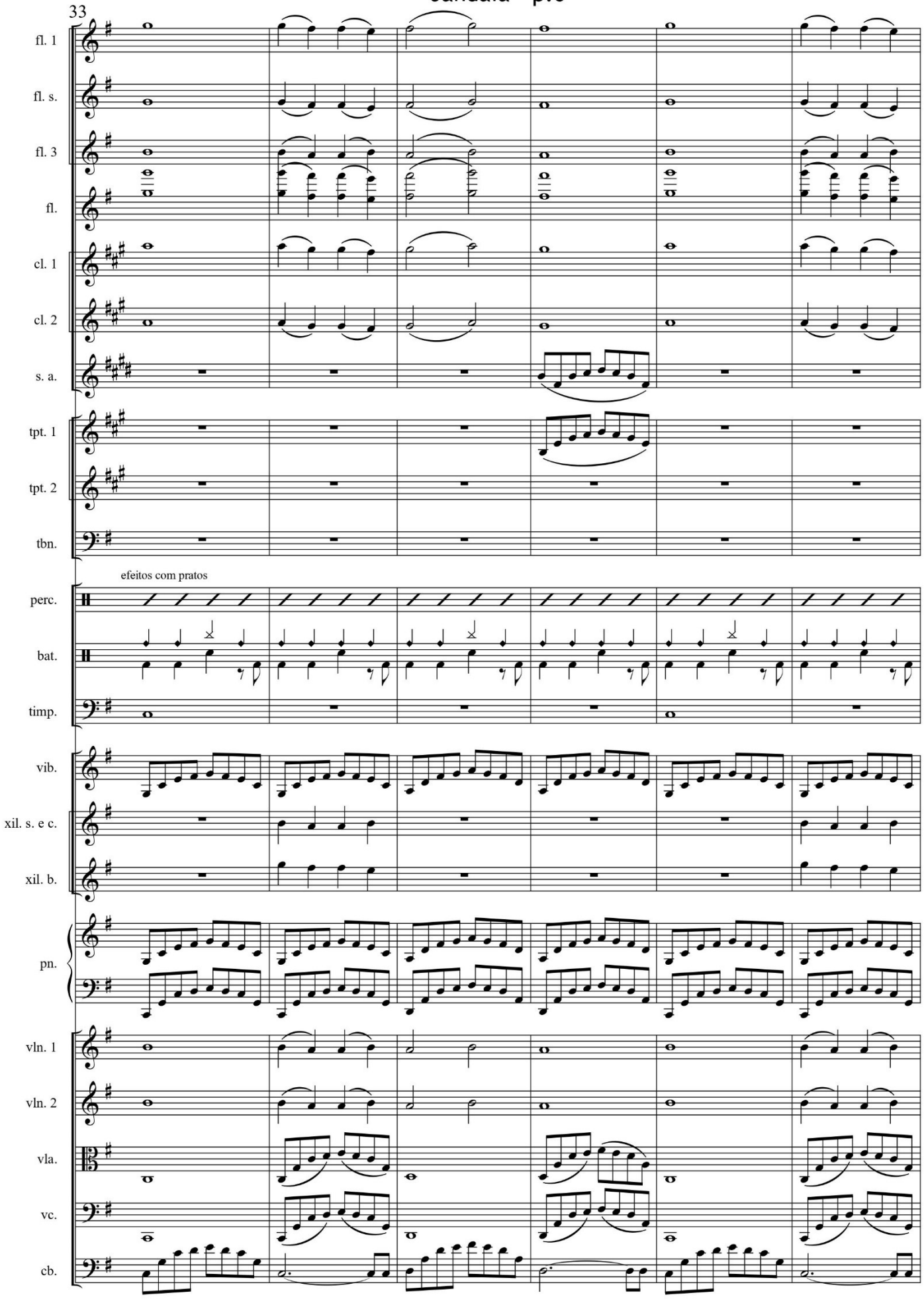
33
fl. 1
fl. s.
fl. 3
fl.
cl. 1
cl. 2
s. a.
tpt. 1
tpt. 2
tbn.
efeitos com pratos
perc.
bat.
timp.
vib.
xil. s. e c.
xil. b.
pn.
vln. 1
vln. 2
vla.
vc.
cb.

Jandaia - p.7

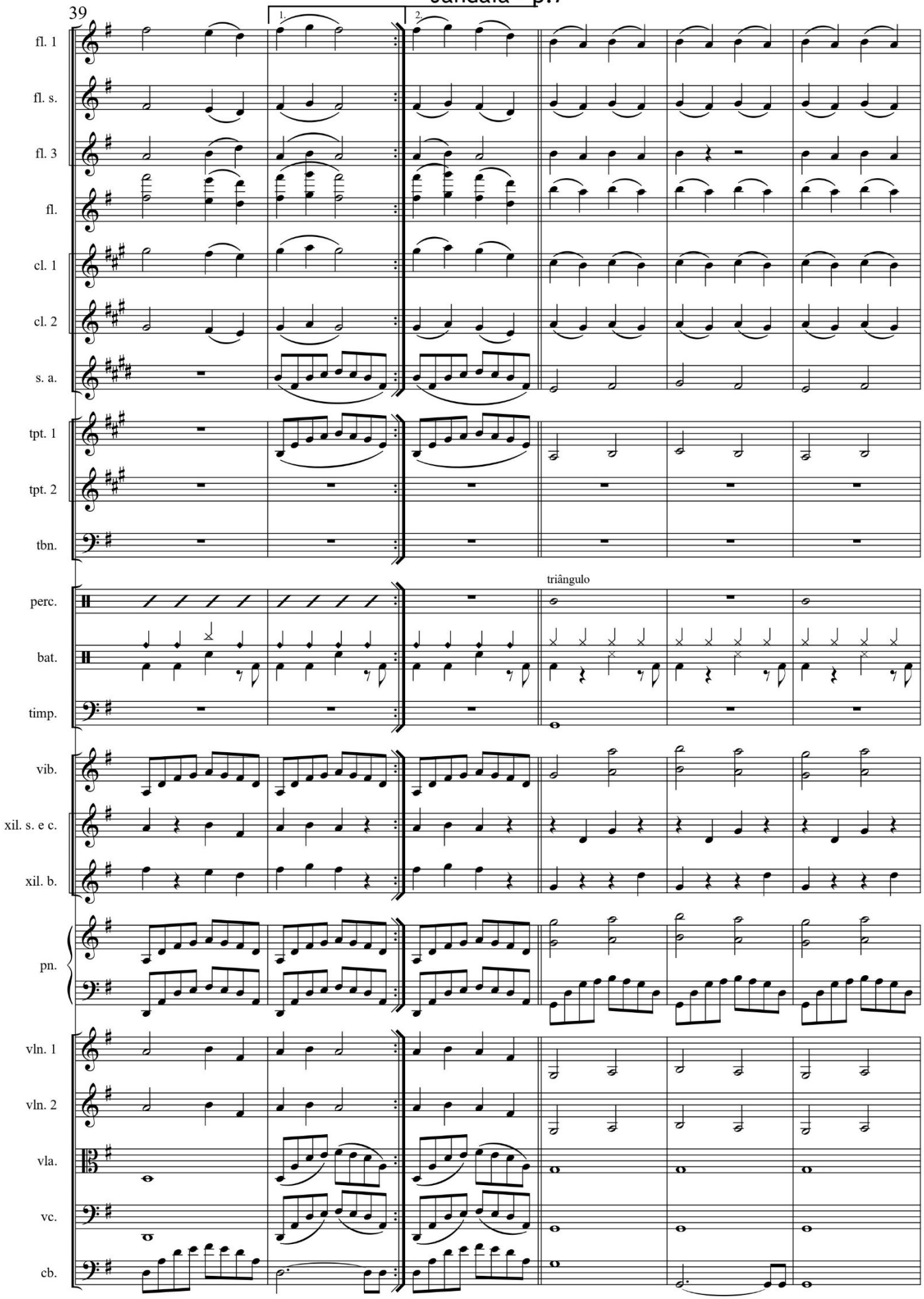
39
1.
2.
fl. 1
fl. s.
fl. 3
fl.
cl. 1
cl. 2
s. a.
tpt. 1
tpt. 2
tbn.
triângulo
perc.
bat.
timp.
vib.
xil. s. e c.
xil. b.
pn.
vln. 1
vln. 2
vla.
vc.
cb.

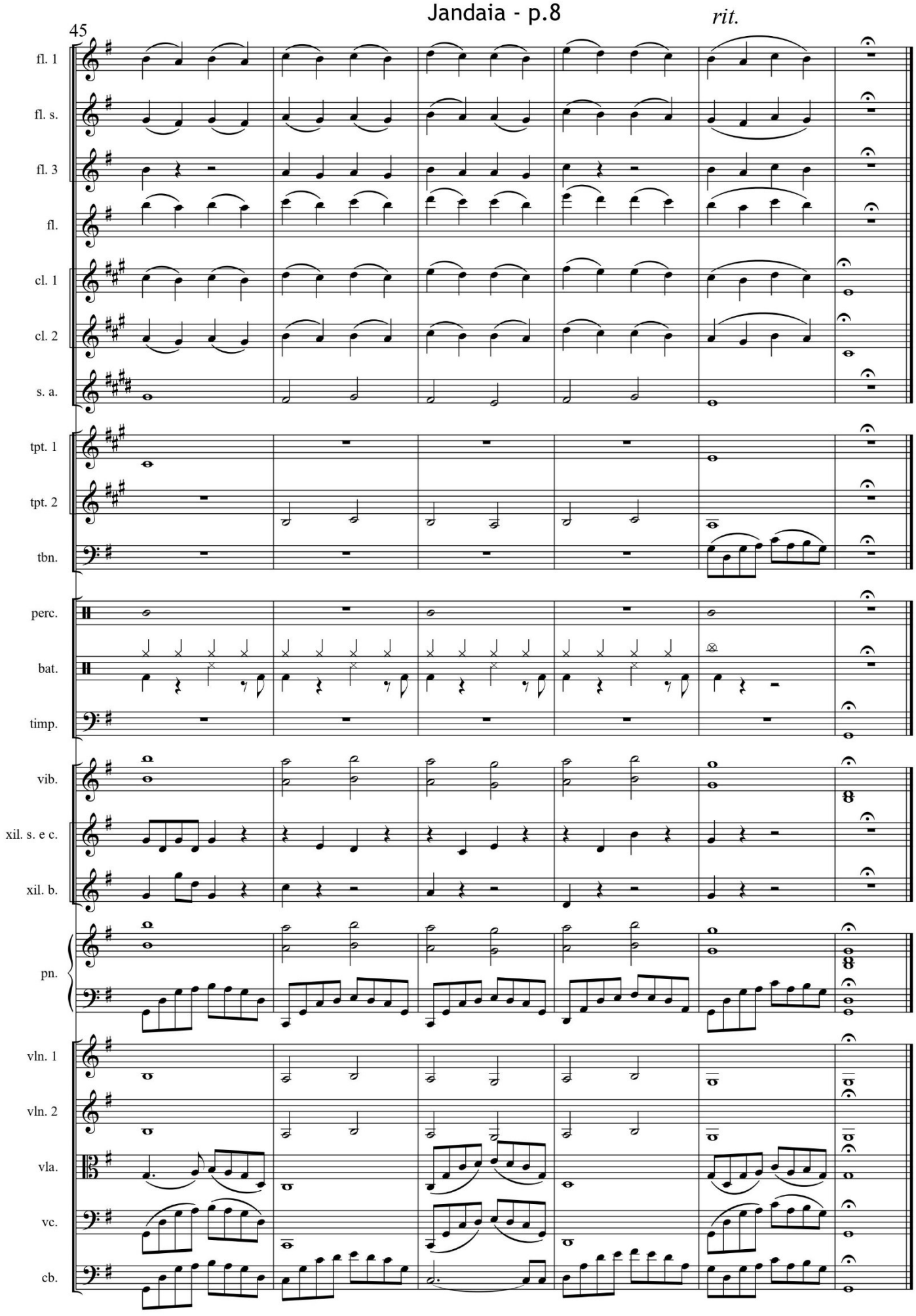
Jandaia - p.8
45
rit.
fl. 1
fl. s.
fl. 3
fl.
cl. 1
cl. 2
s. a.
tpt. 1
tpt. 2
tbn.
perc.
bat.
timp.
vib.
xil. s. e c.
xil. b.
pn.
vln. 1
vln. 2
vla.
vc.
cb.

Jazz Rock 2 (Opus 182). Ano: 1995

Jazz Rock 2

Glauber Lúcio Alves Santiago
13/07/95 12:24

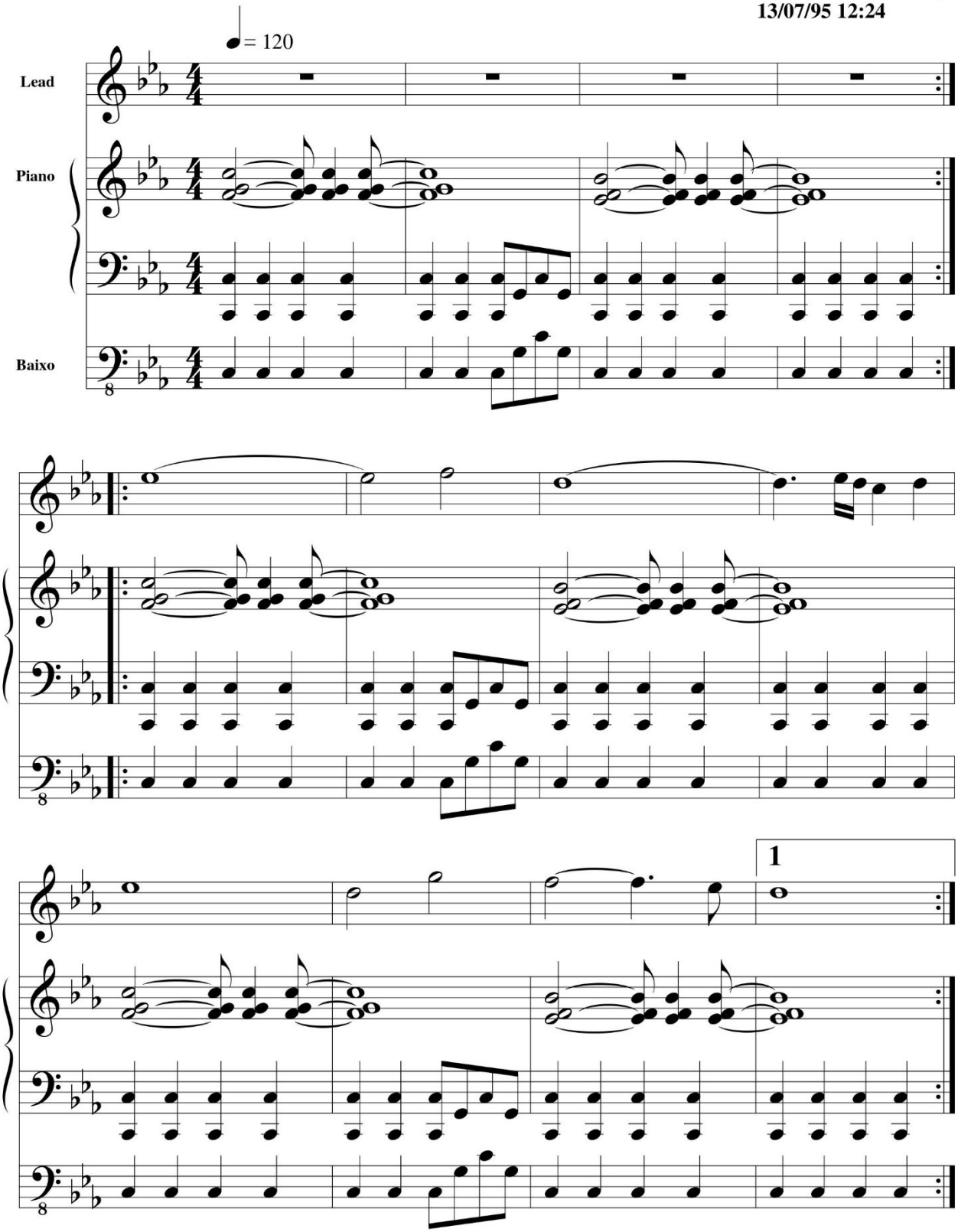

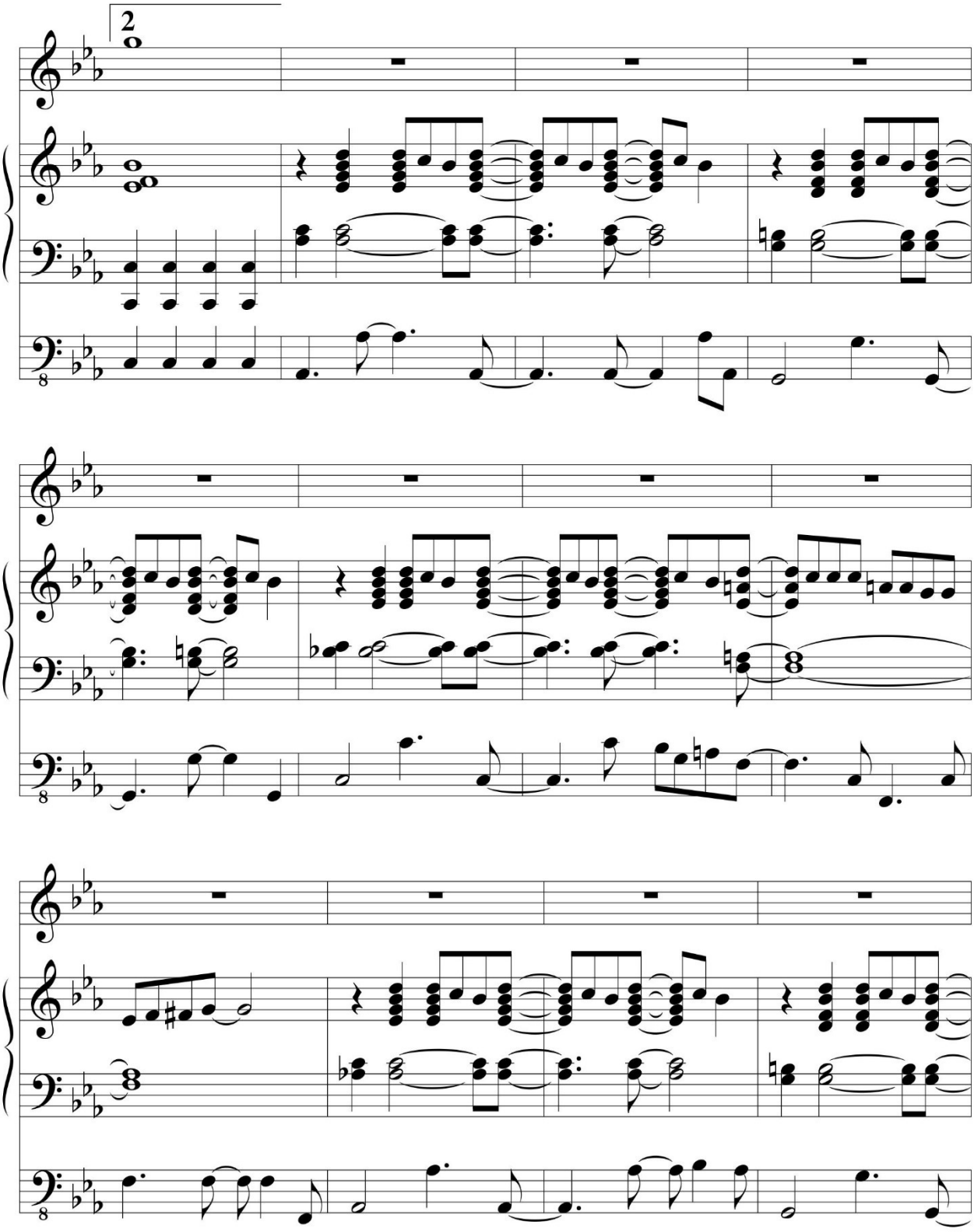
2

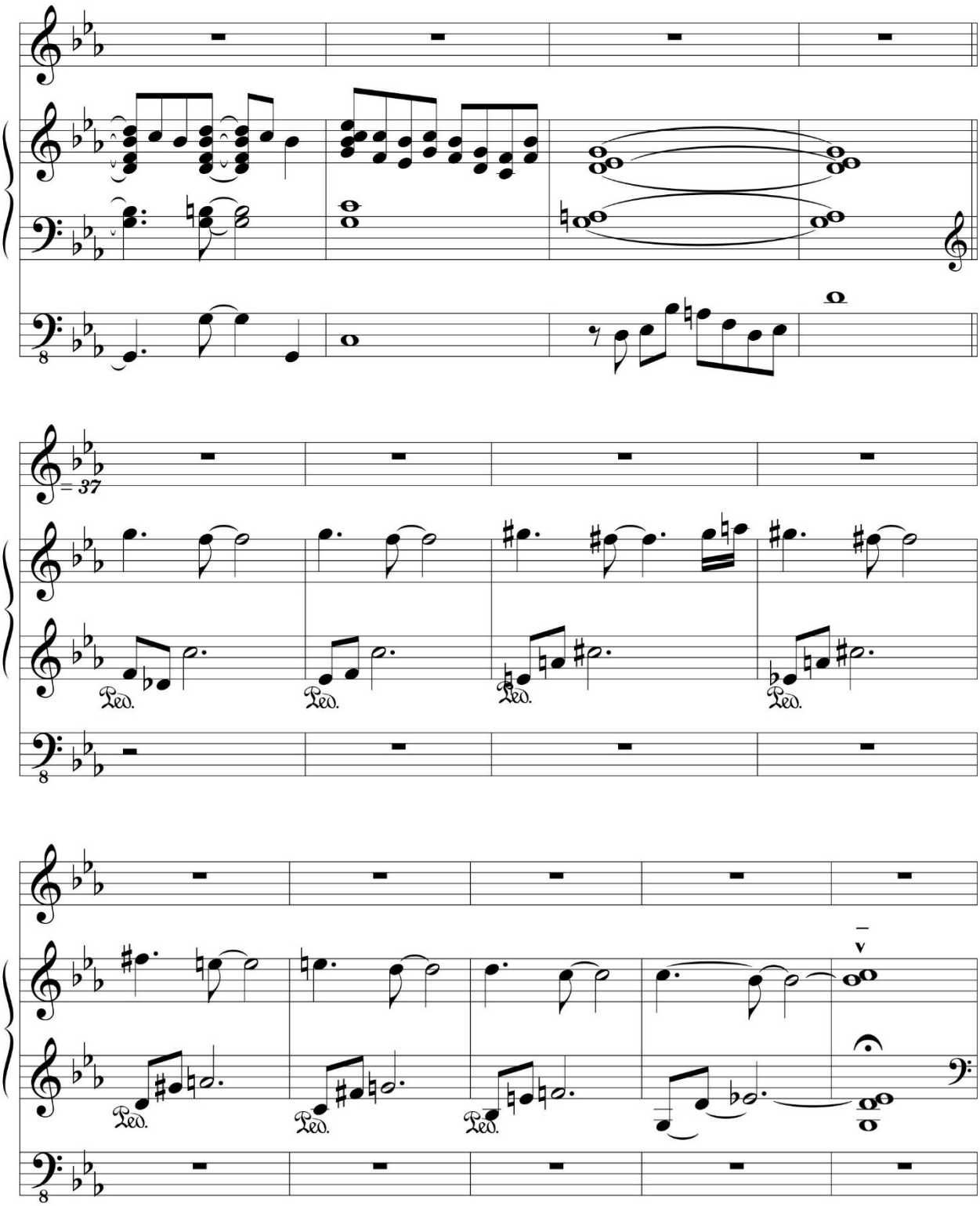
= 37
Ped.
Ped.
Ped.
Ped.
Ped.
Ped.
Ped.

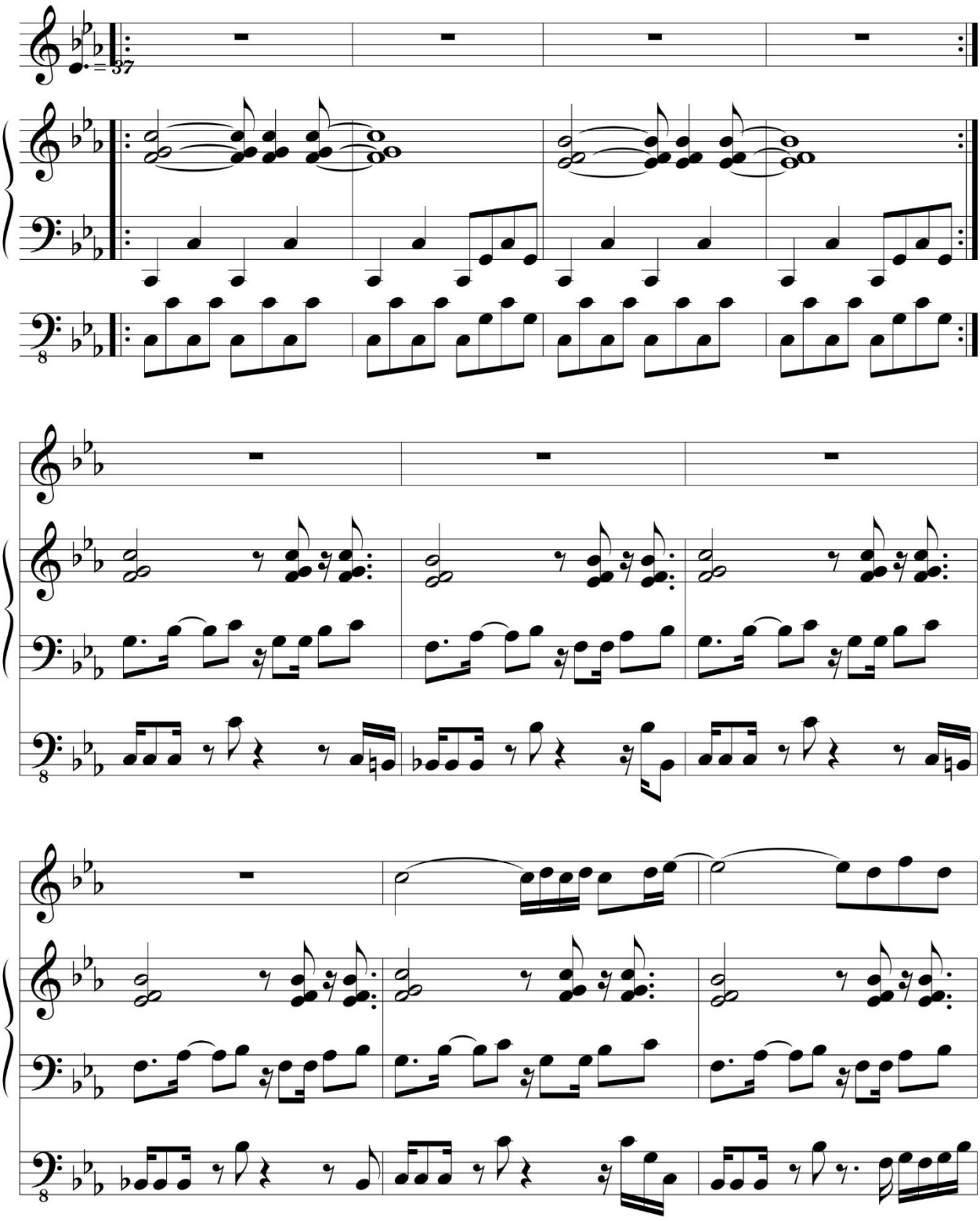

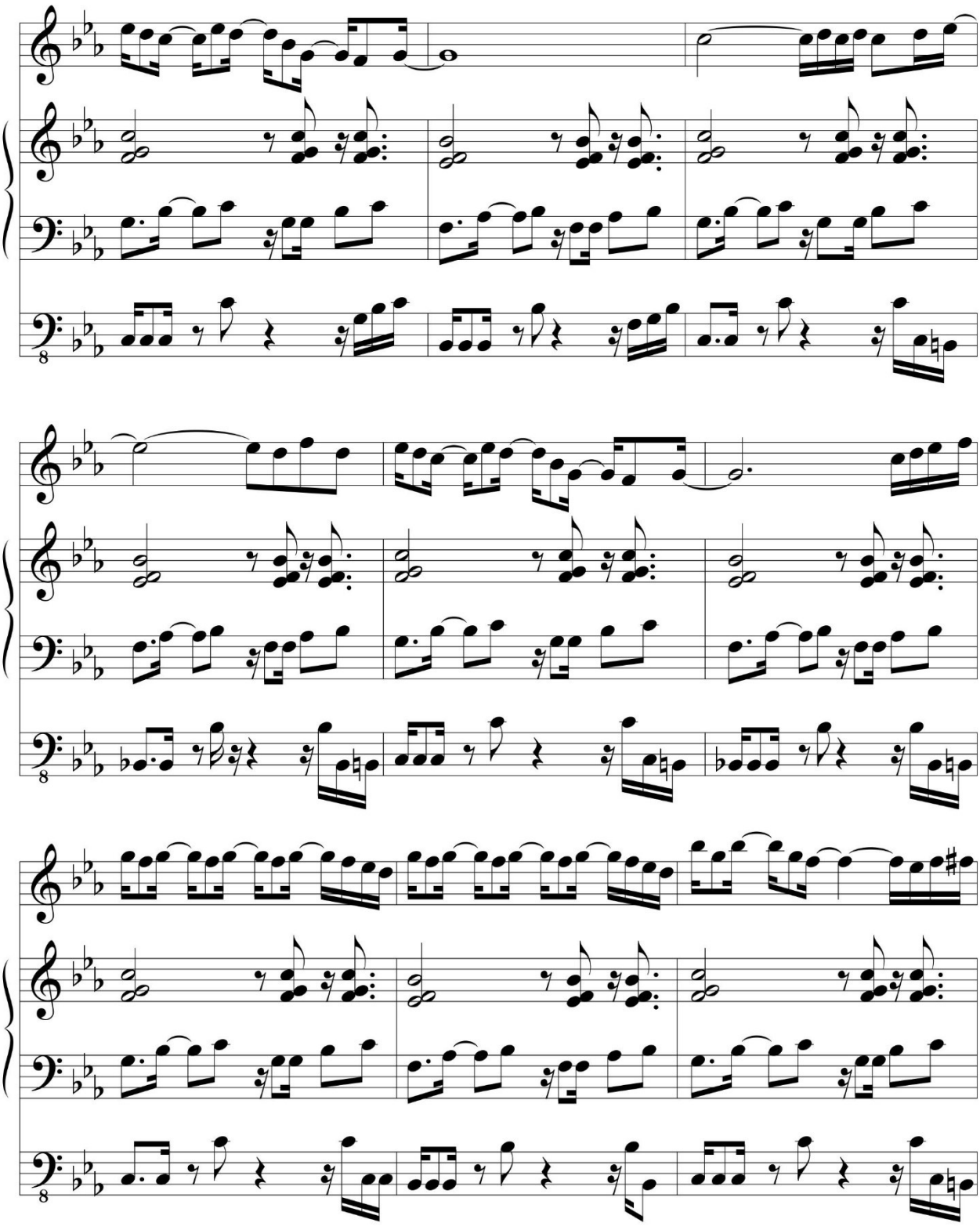

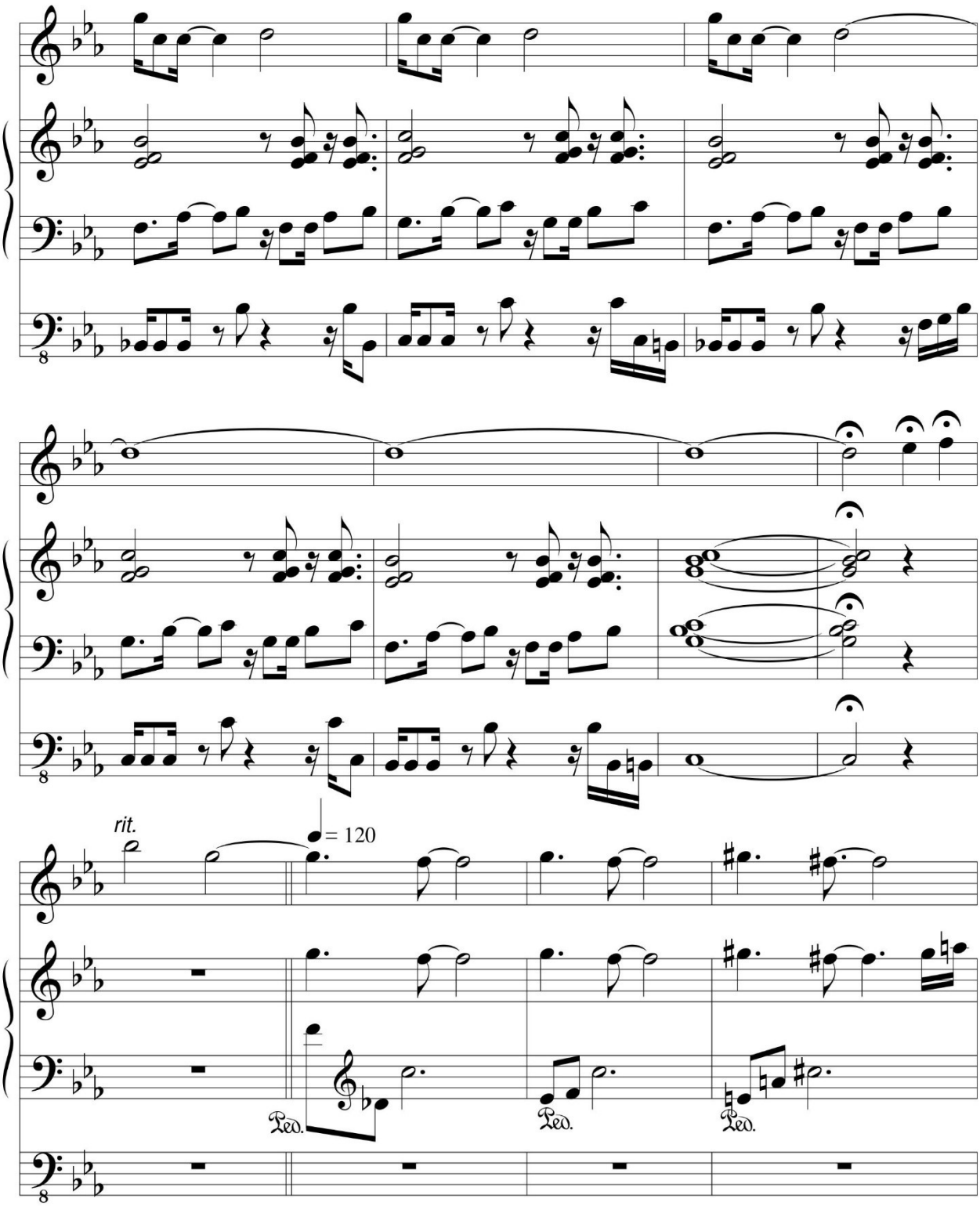
rit.
= 120
Ped.
Ped.
Ped.

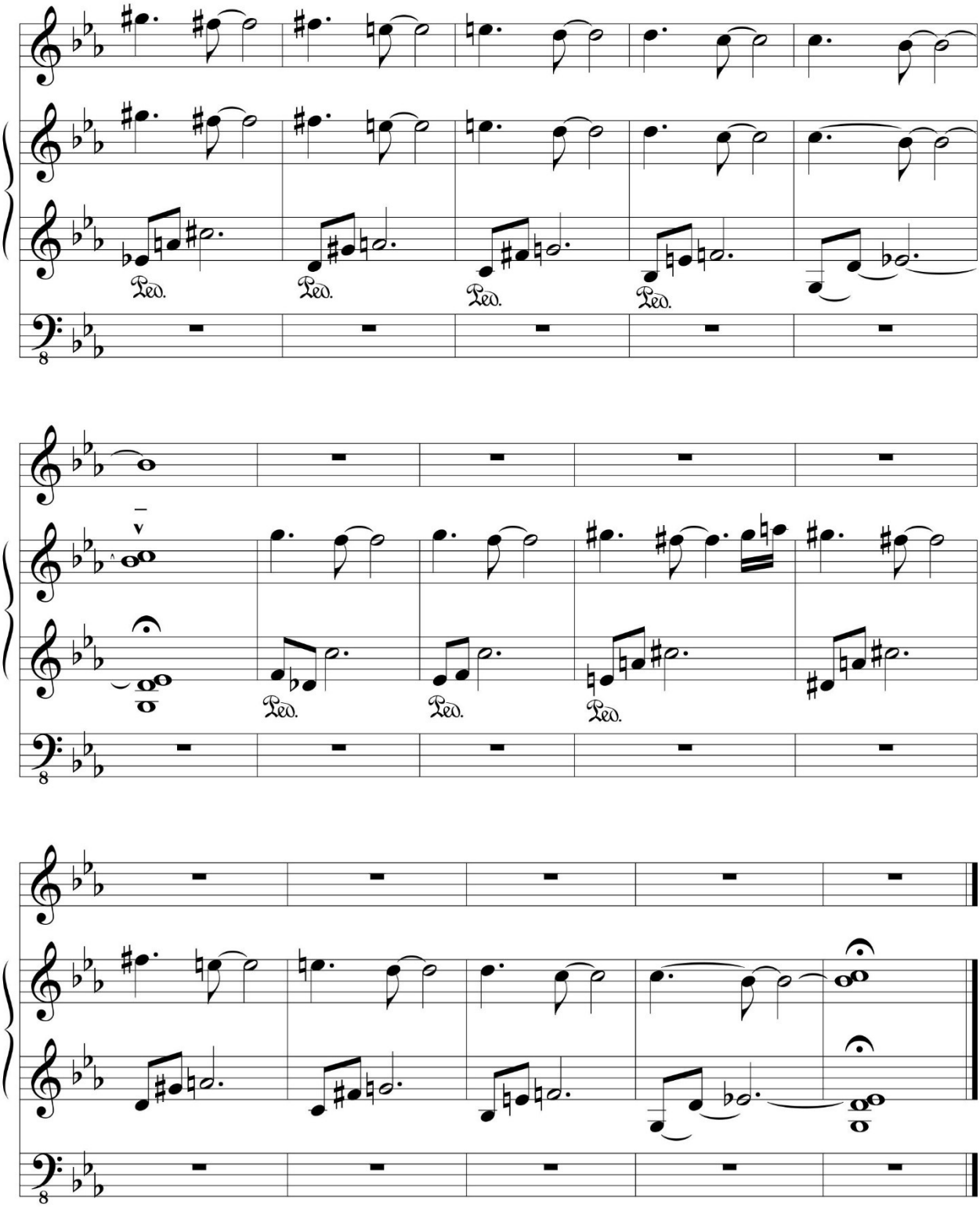
Ped.
Ped.
Ped.
Ped.
v
Ped.
Ped.
Ped.

Jazz Rock 3 (Opus 184). Ano: 1995

Jazz Rock 3

Glauber Lúcio Alves Santiago
22/07/95 15:53

M.M. ♩ = c. 150

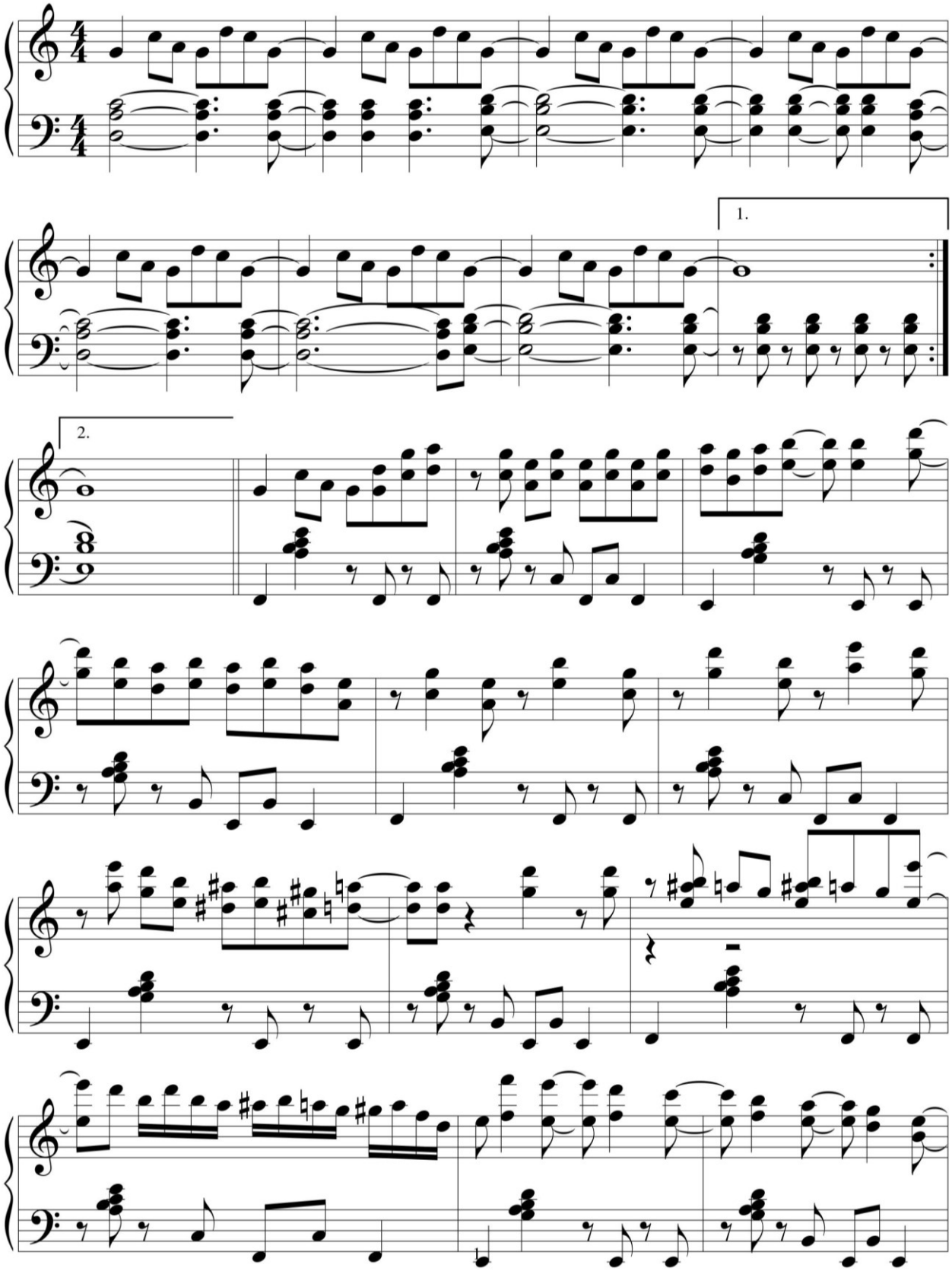

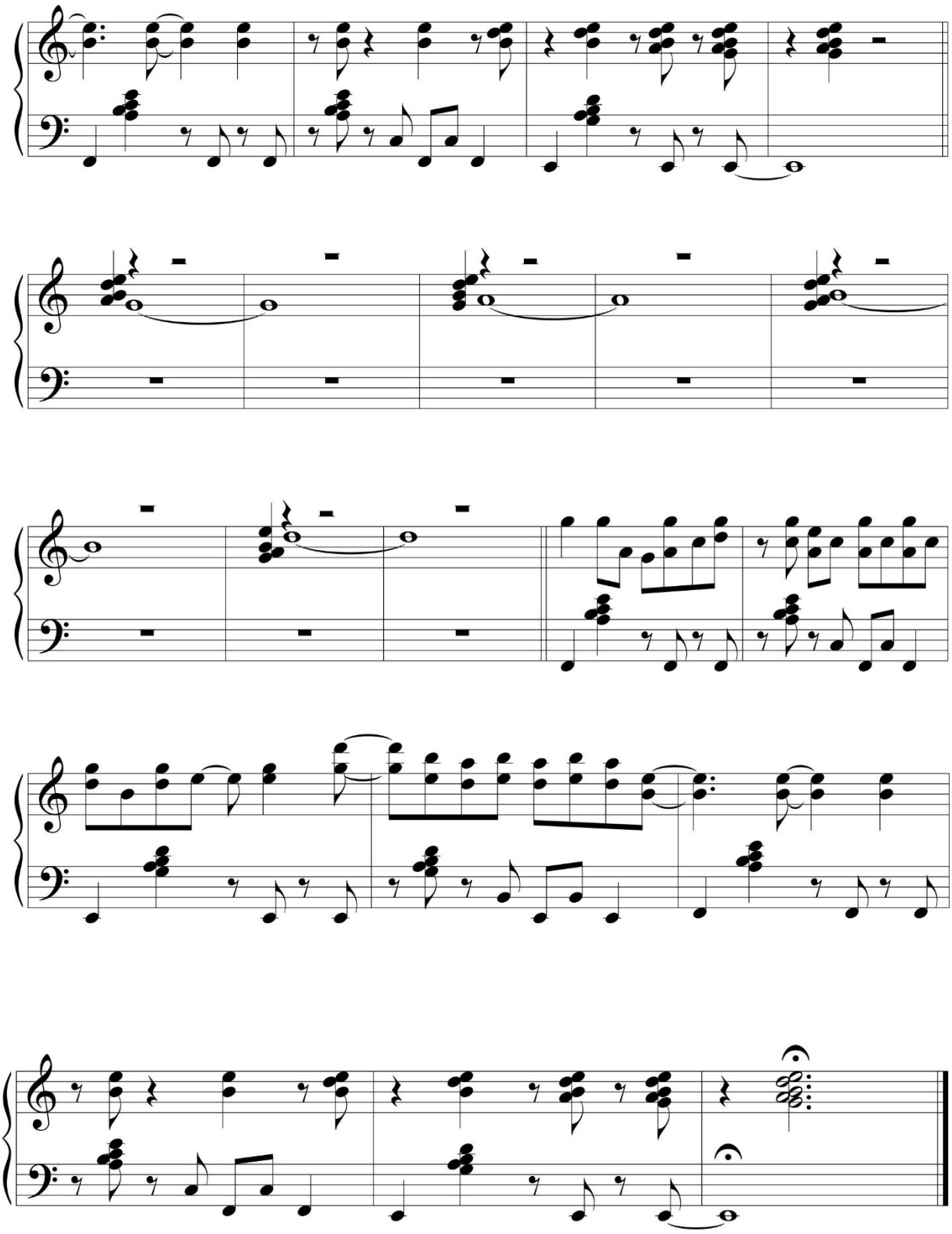

João 3:16 (Opus 20). Ano: 1989

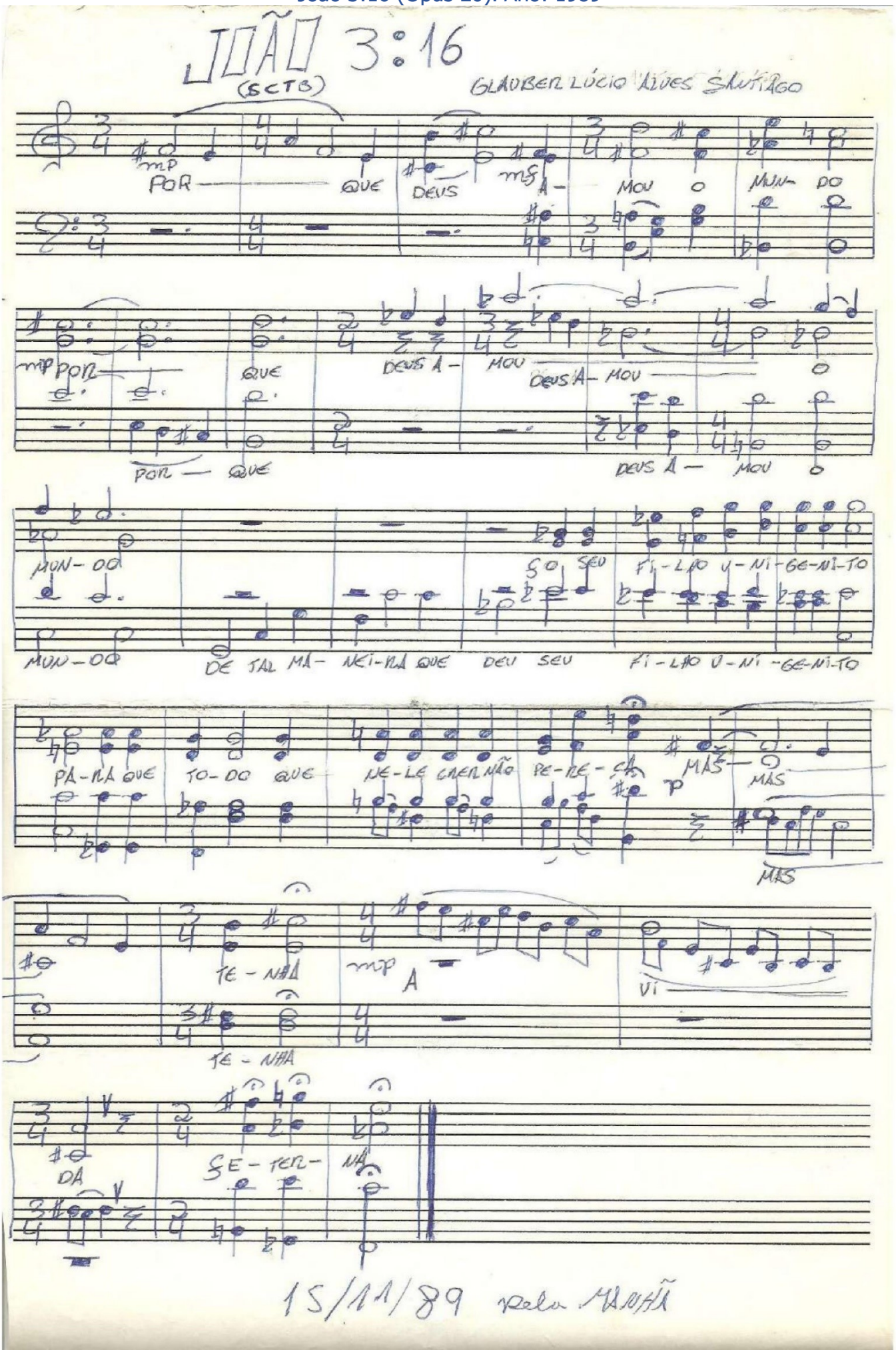

Key (Opus 131). Ano: 1993

Key

Glauber Santiago

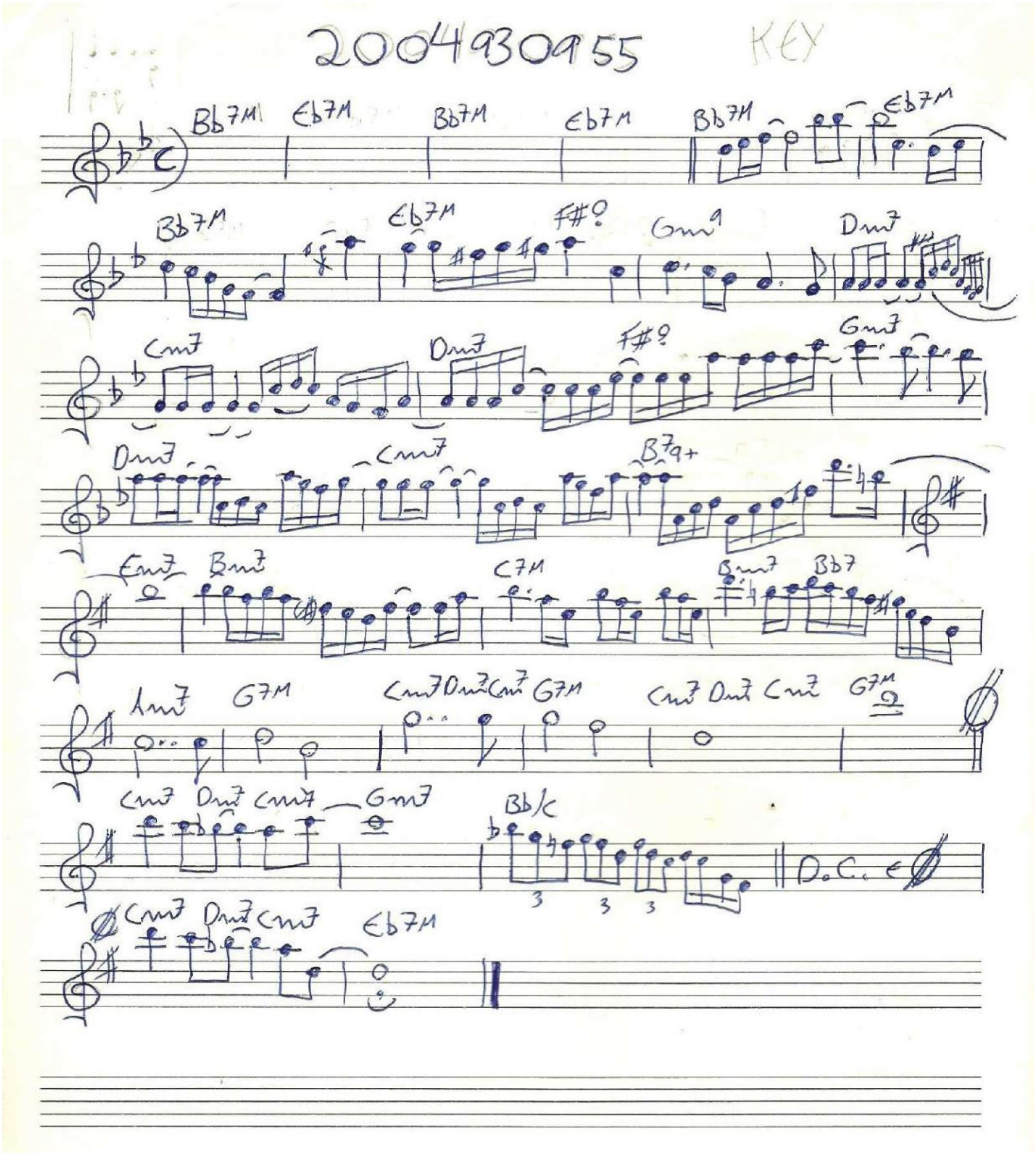

Lições elementares para clarineta em si bemol

Glauber Santiago
Outubro de 2004

1 Notas para afinação

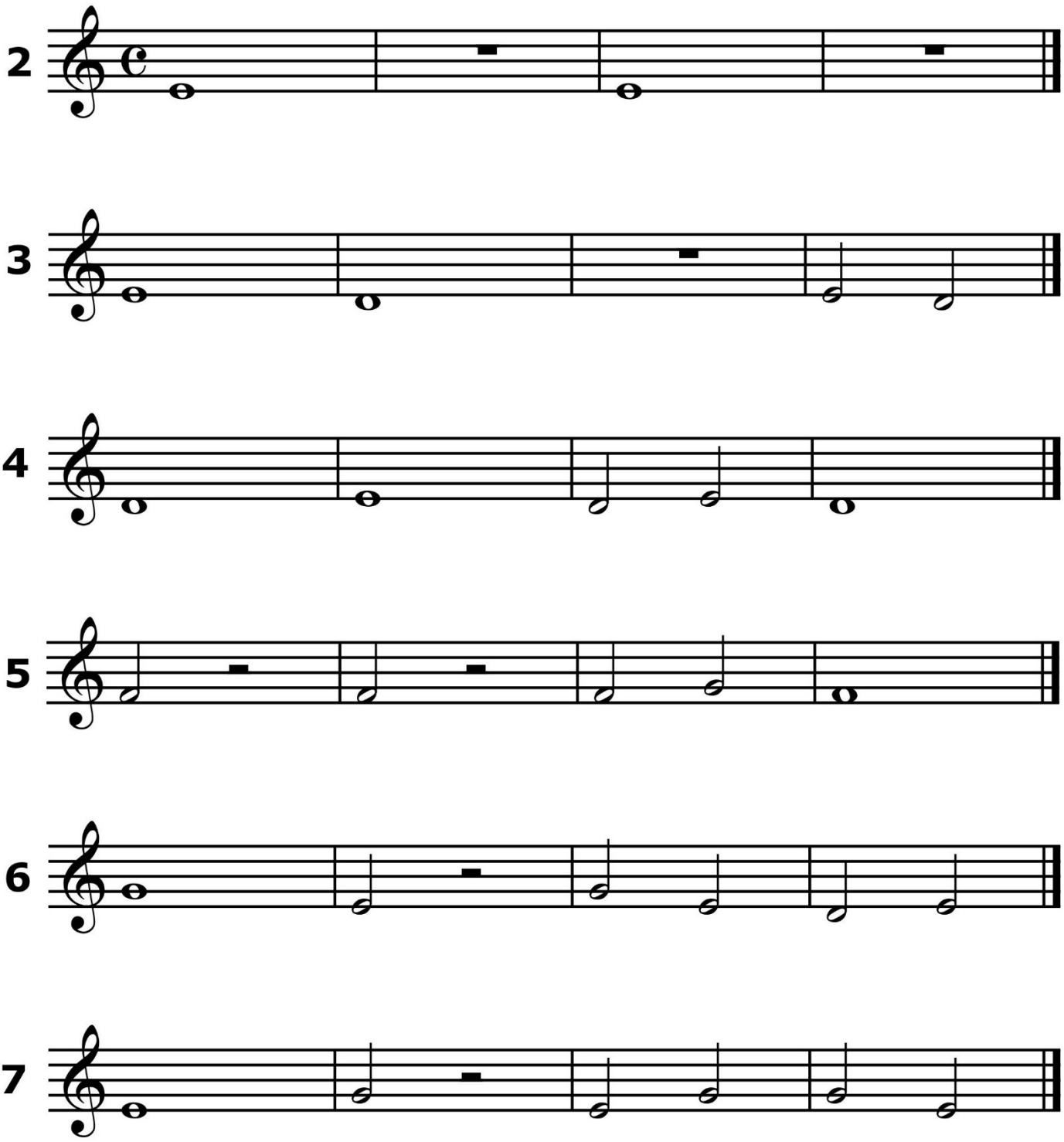

Lições elementares para Clarineta em si bemol
página 2

8

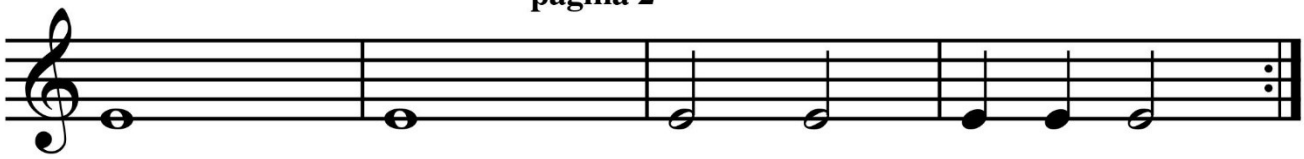

9

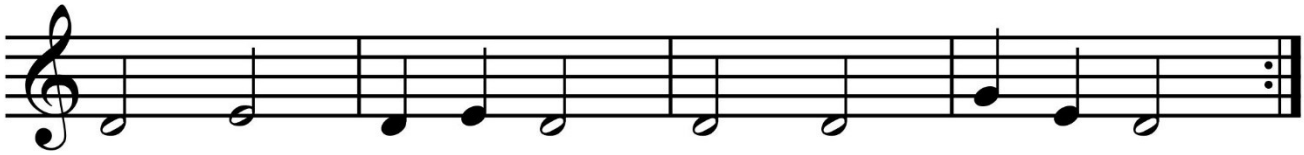

10

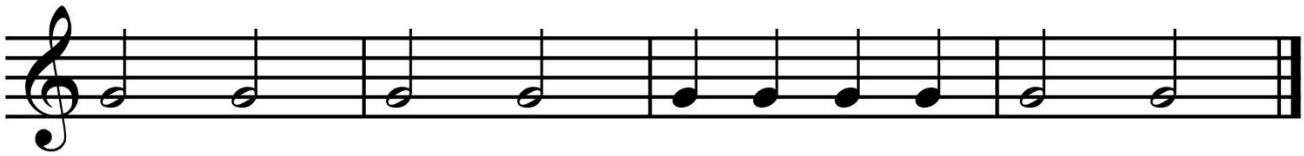

11

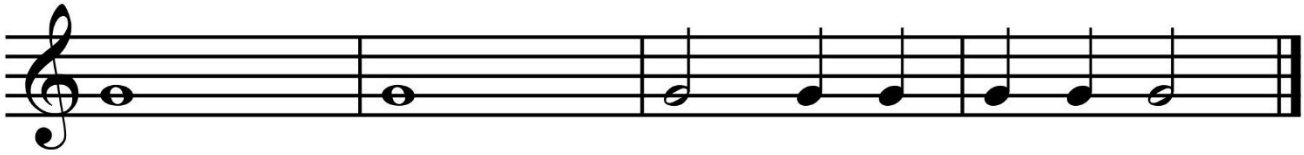

12

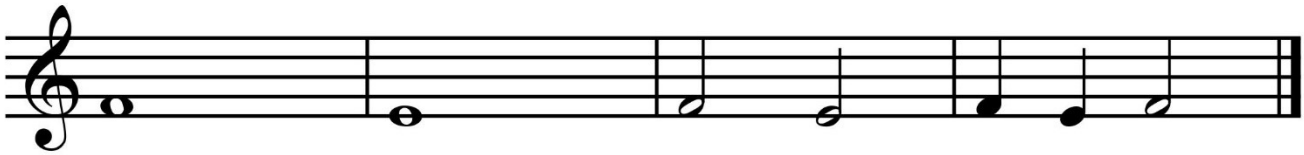

13

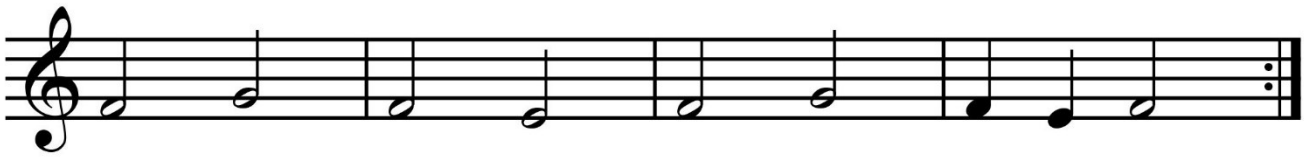

14

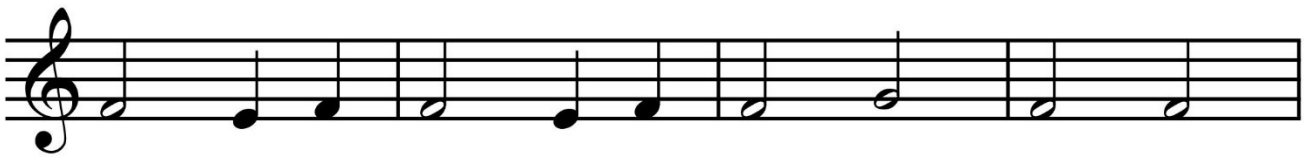

Lições elementares para Clarineta em si bemol
página 3

15

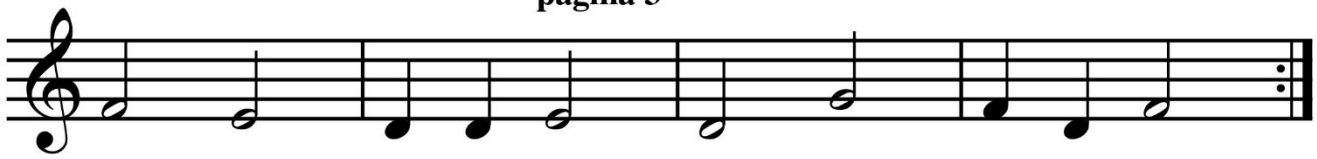

16

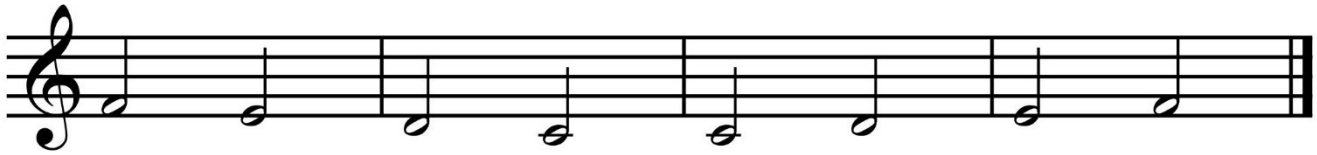

17

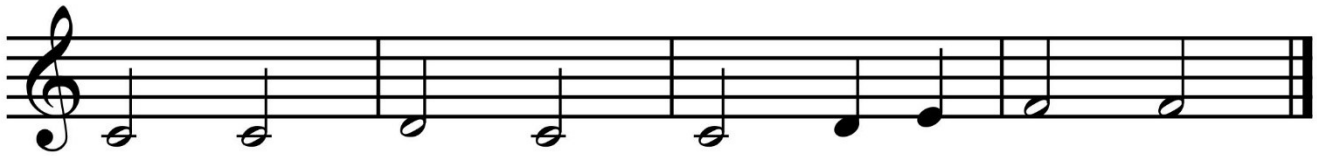

18

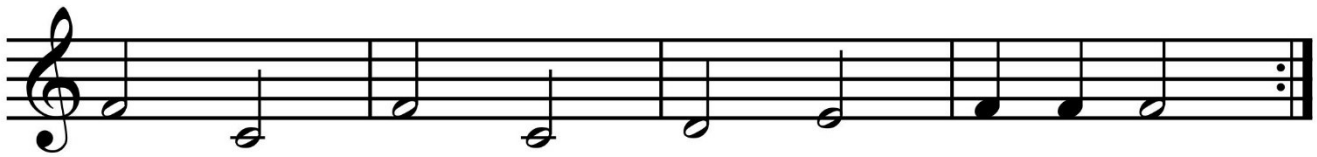

19

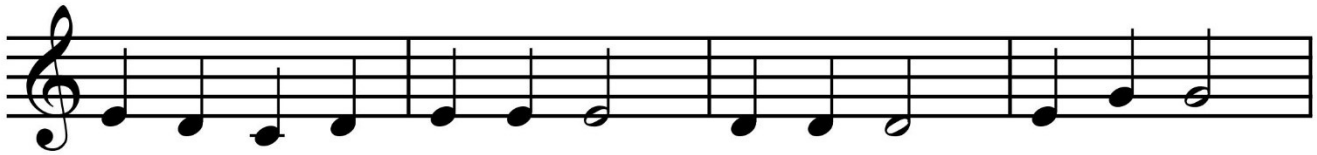

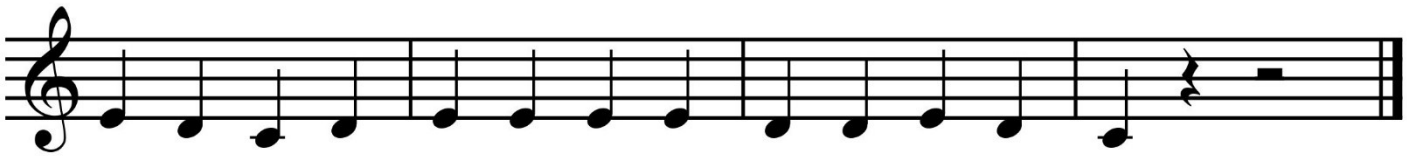

20

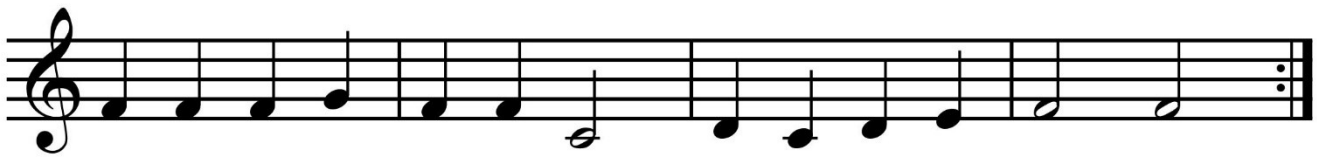

Língua (Opus 36). Ano: 1990

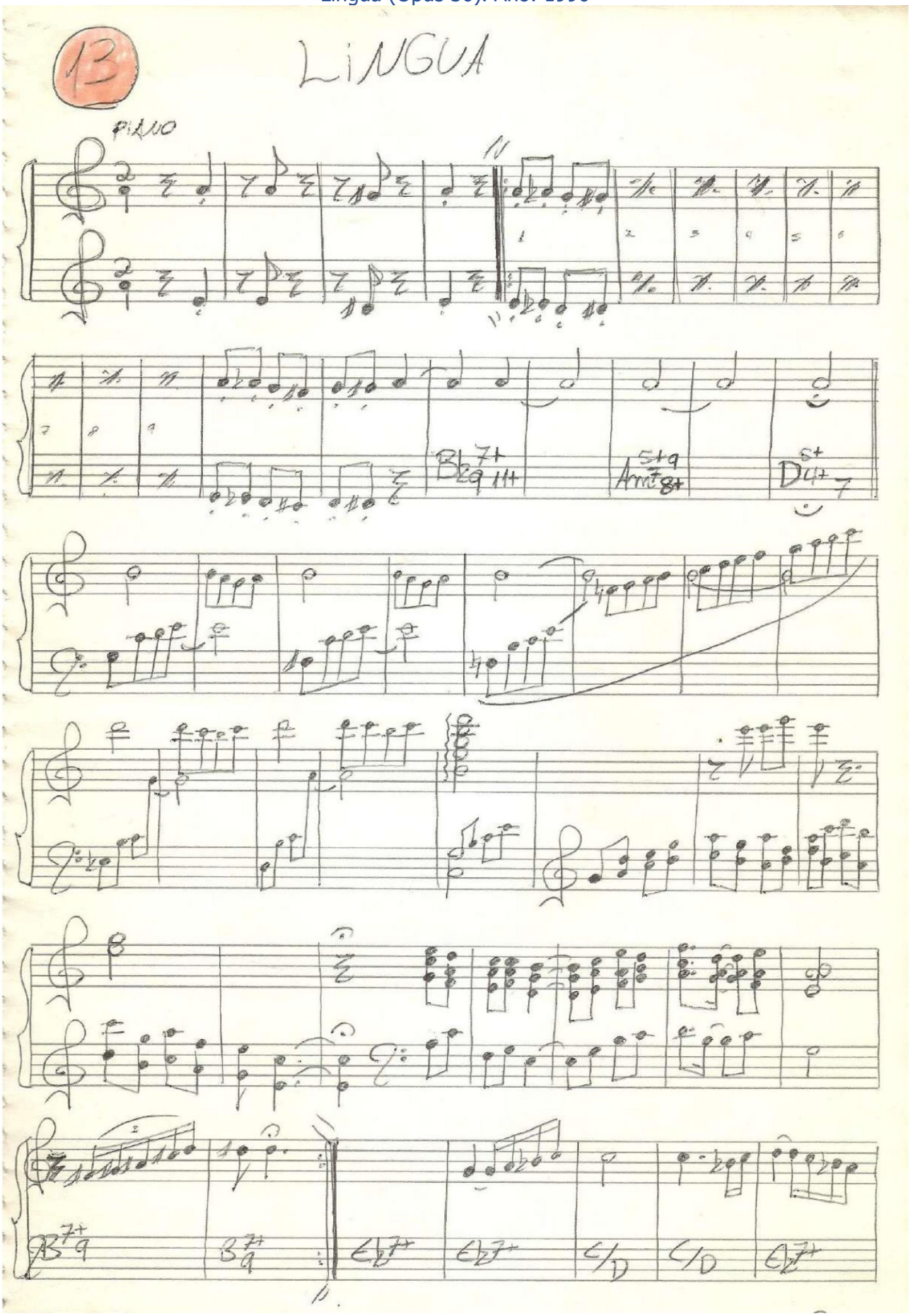

Cont.ª → LINGUA

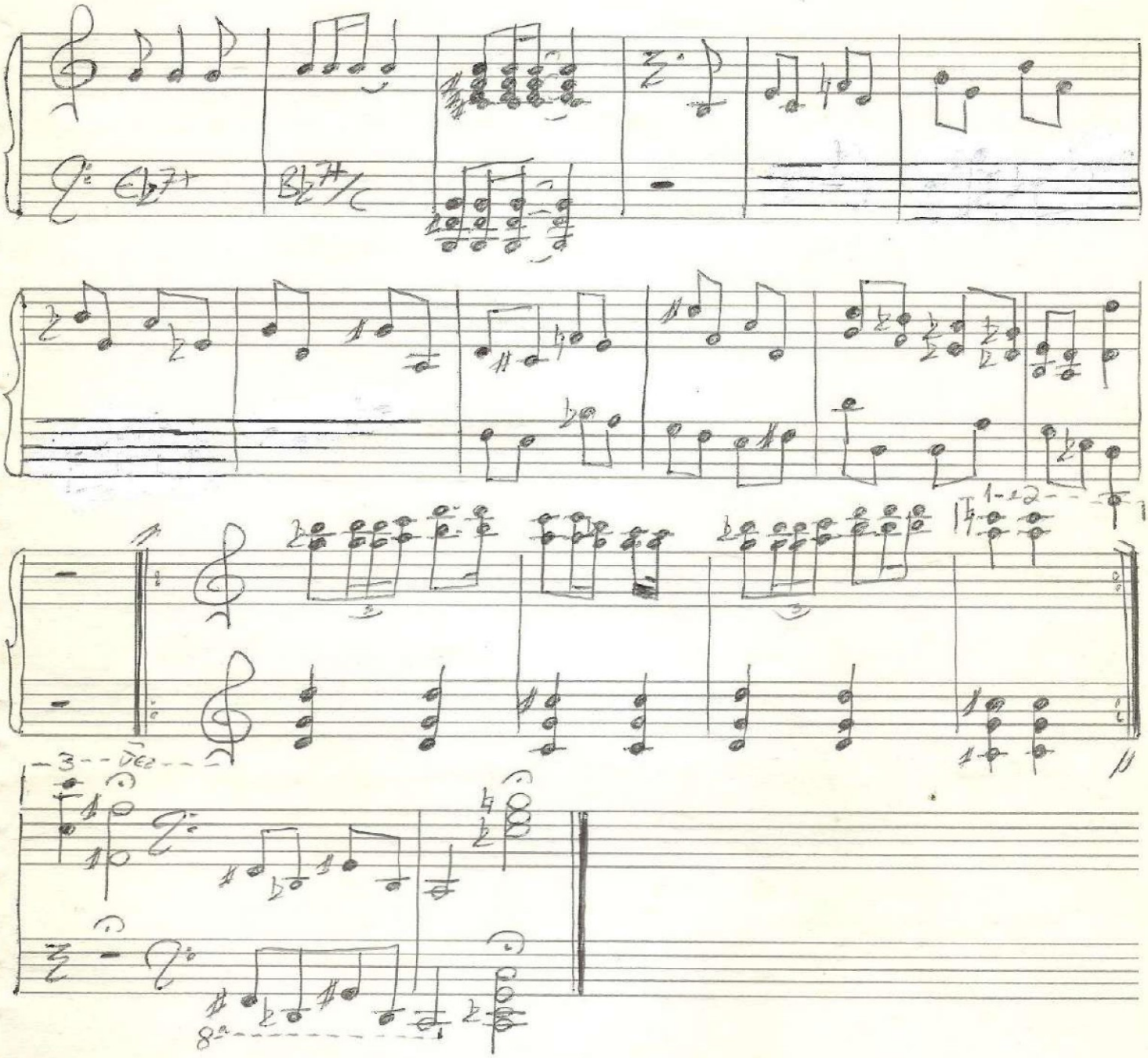

Gaulber Vidal Alves Santiago

Primeiro manuscrito: segundo semestre de 90

Longe daqui (Opus 590). Ano: 2008

Longe daqui

Glauber Santiago

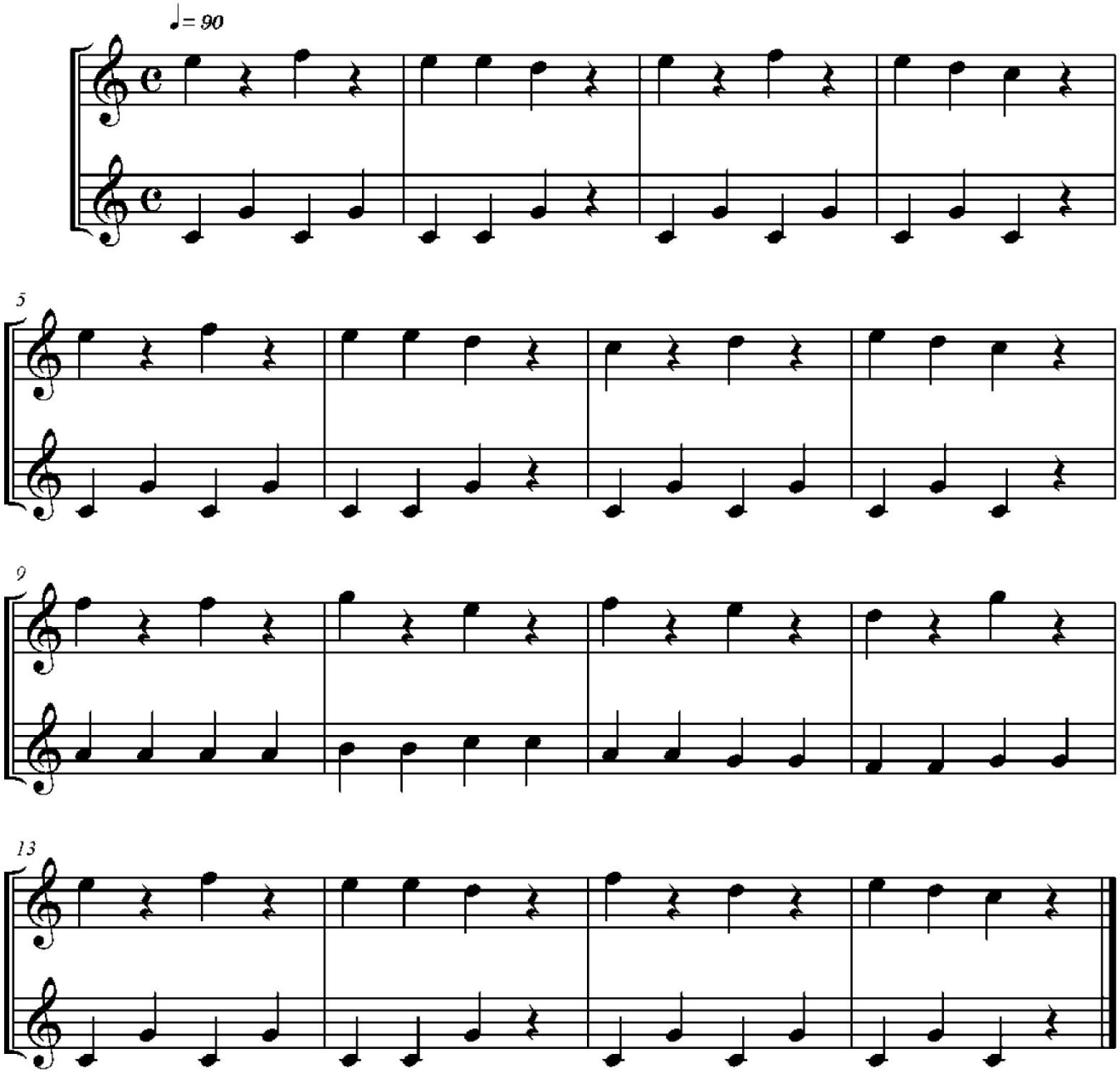

Lugar Comum - Trilha 1 (Opus 569). Ano: 2006

Lugar Comum 1

Glauber Santiago

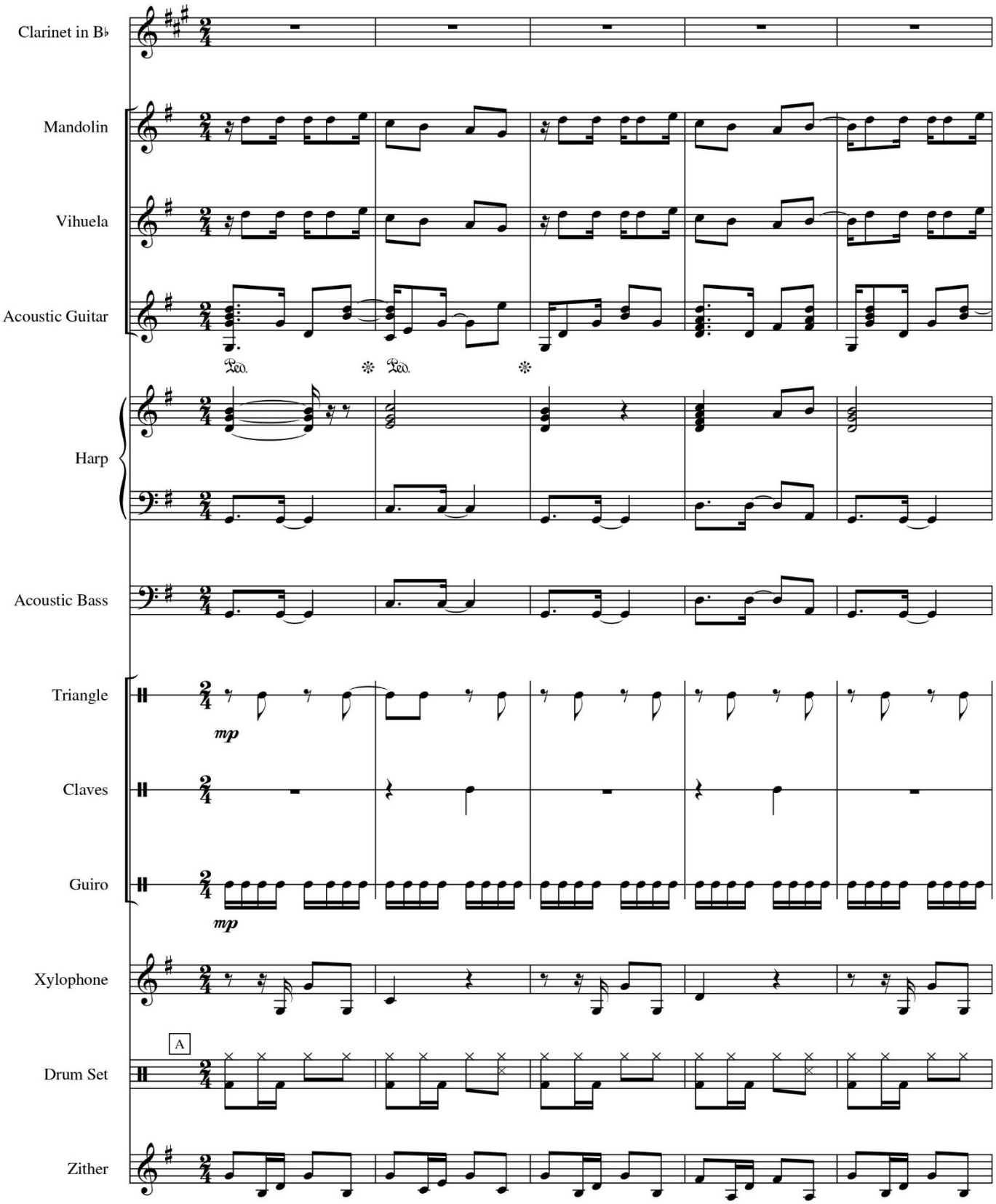

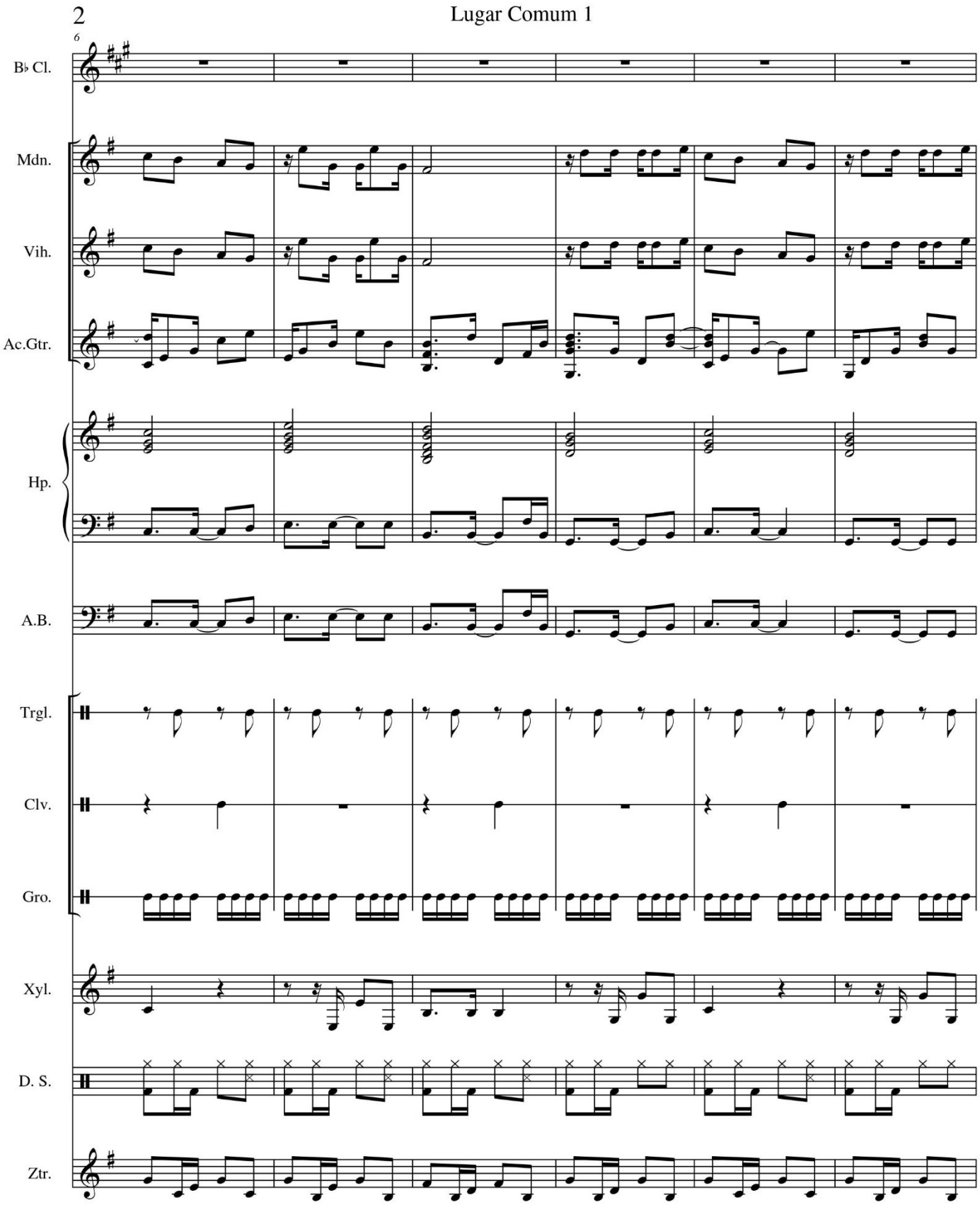
2
Lugar Comum 1
6
B♭ Cl.
Mdn.
Vih.
Ac.Gtr.
Hp.
A.B.
Trgl.
Clv.
Gro.
Xyl.
D. S.
Ztr.

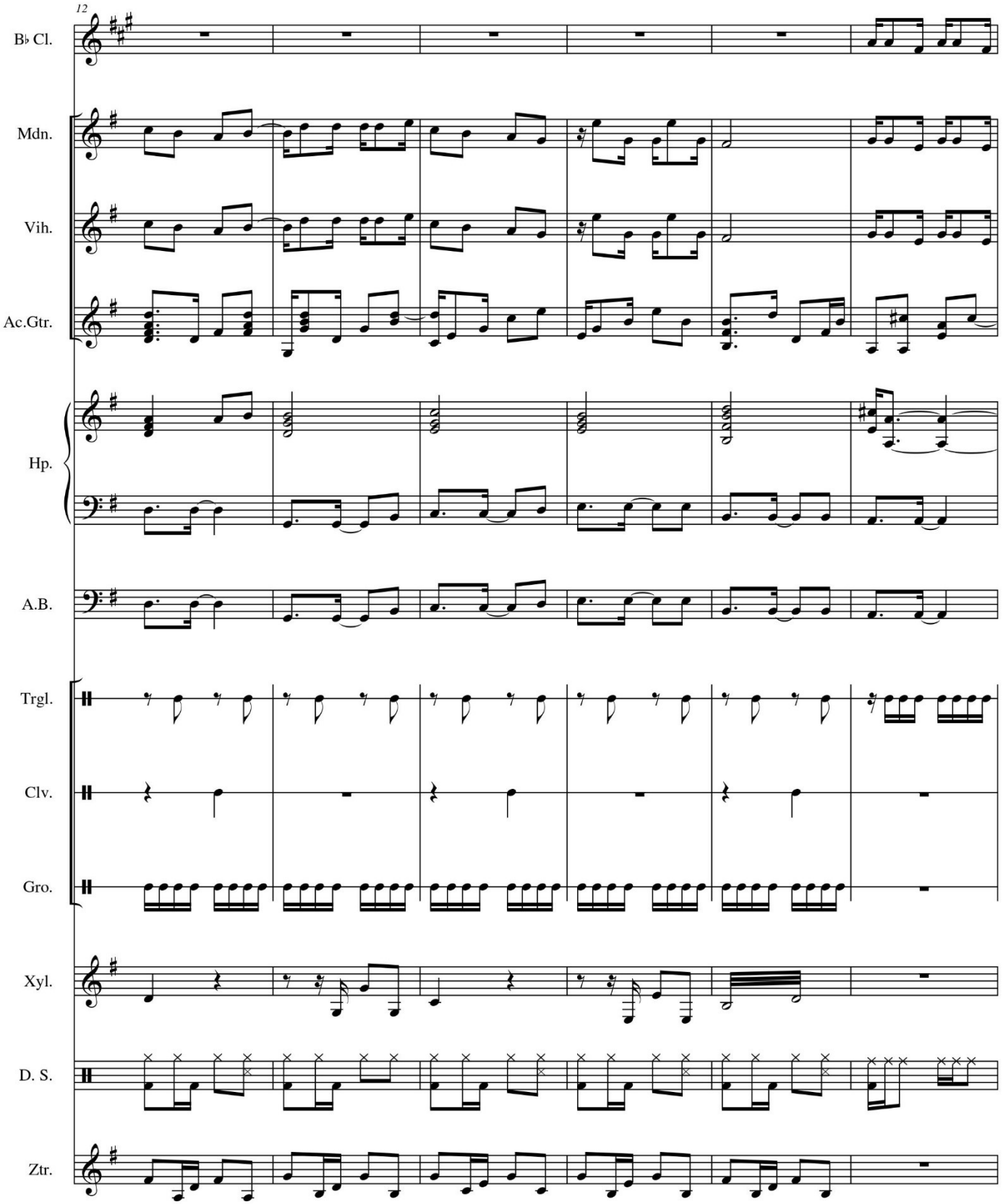
12
B♭ Cl.
Mdn.
Vih.
Ac.Gtr.
Hp.
A.B.
Trgl.
Clv.
Gro.
Xyl.
D. S.
Ztr.

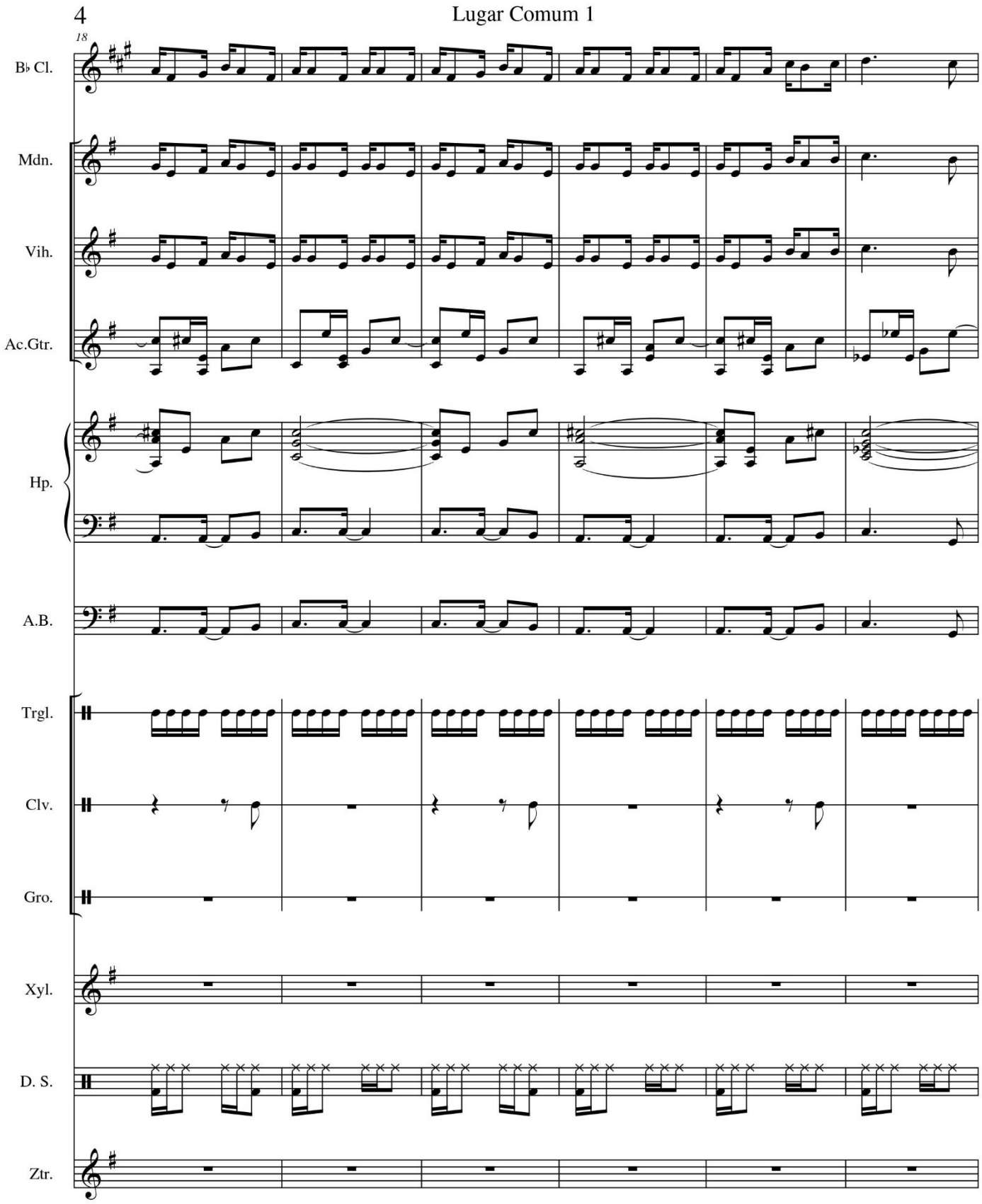
4
Lugar Comum 1
18
B♭ Cl.
Mdn.
Vih.
Ac.Gtr.
Hp.
A.B.
Trgl.
Clv.
Gro.
Xyl.
D. S.
Ztr.

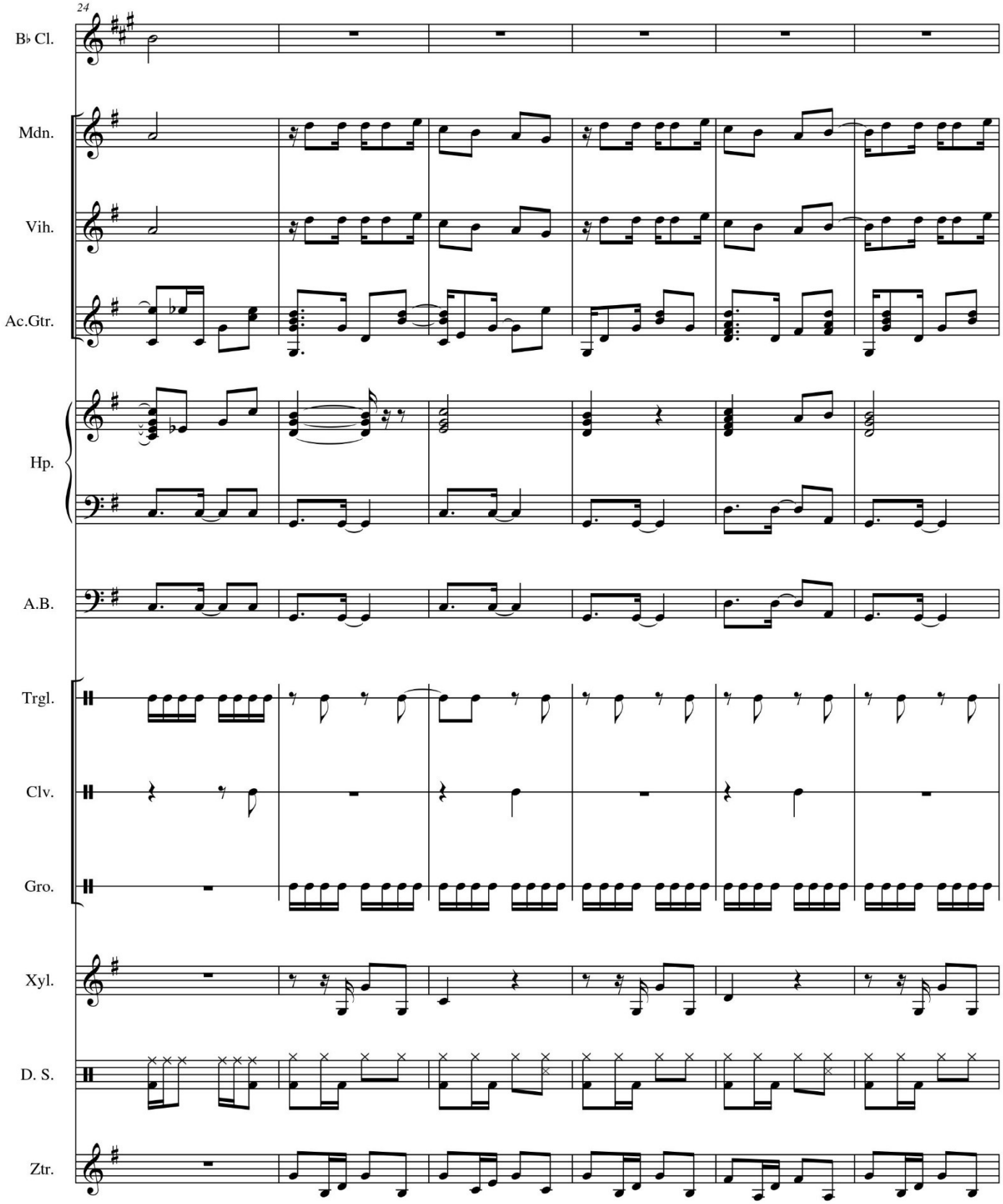
24
B♭ Cl.
Mdn.
Vih.
Ac.Gtr.
Hp.
A.B.
Trgl.
Clv.
Gro.
Xyl.
D. S.
Ztr.

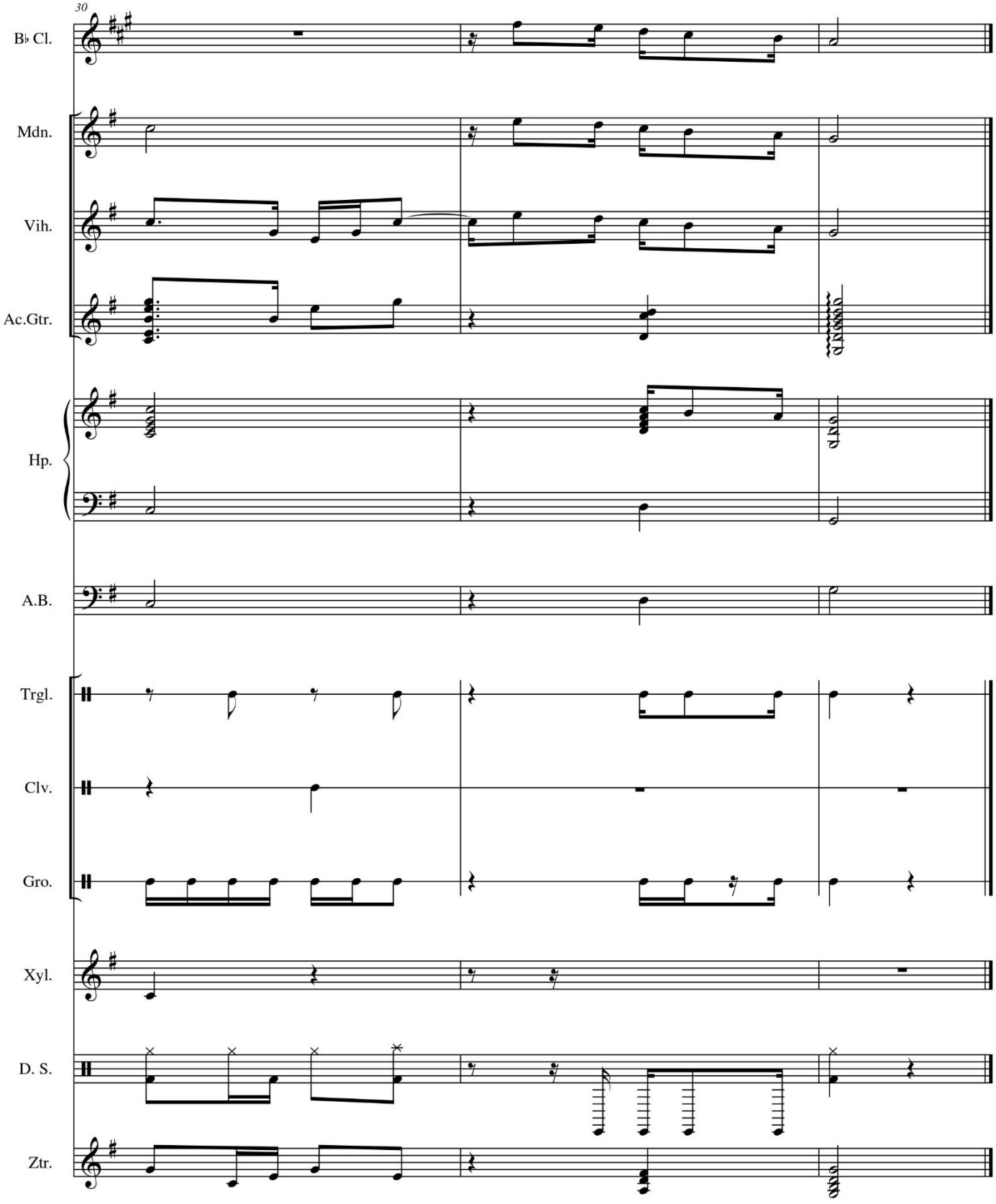
30
B♭ Cl.
Mdn.
Vih.
Ac.Gtr.
Hp.
A.B.
Trgl.
Clv.
Gro.
Xyl.
D. S.
Ztr.

Lugar Comum - Trilha 2 (Opus 570). Ano: 2006

Lugar Comum 2

Glauber Santiago

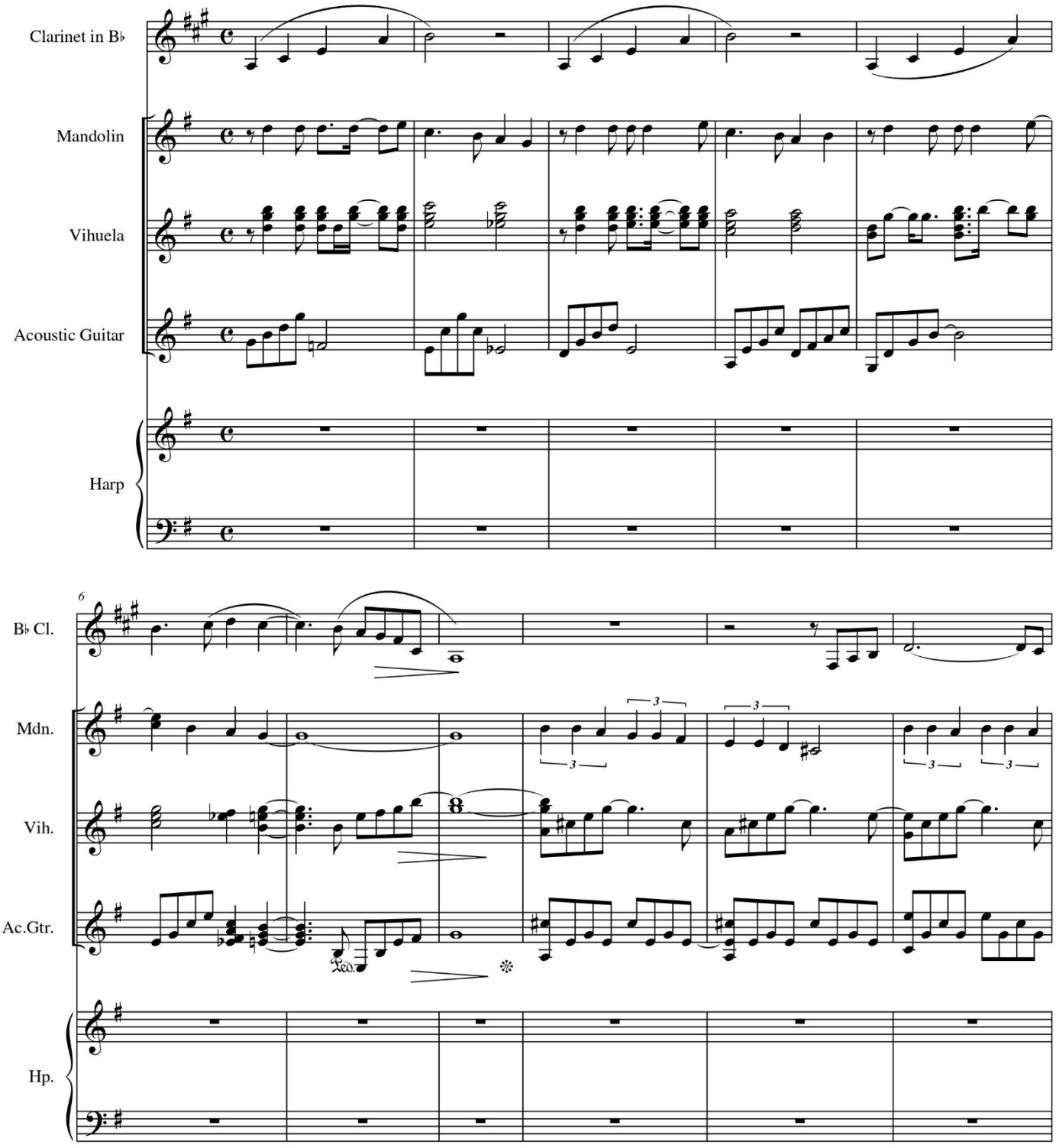

Lugar Comum 2

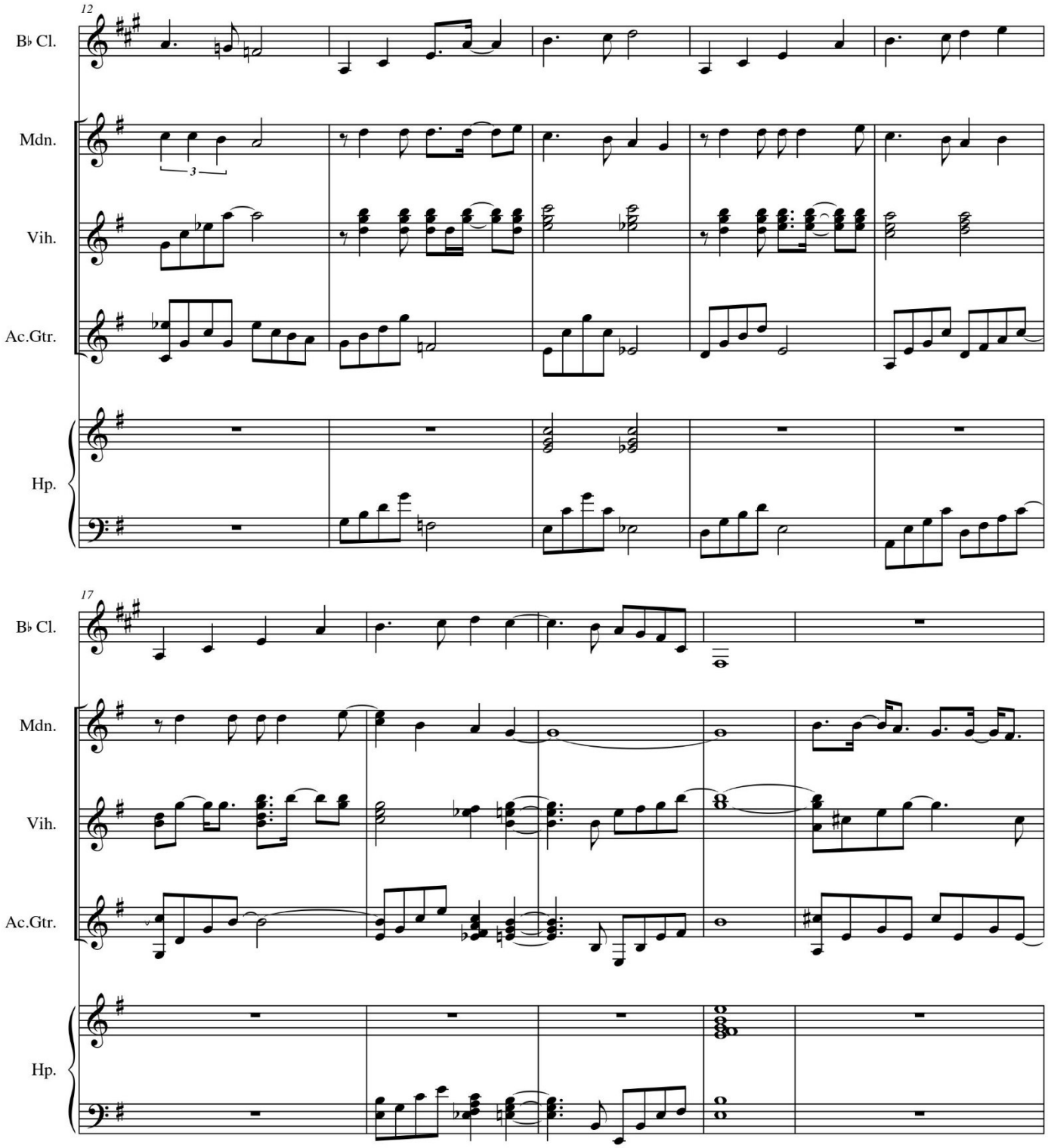

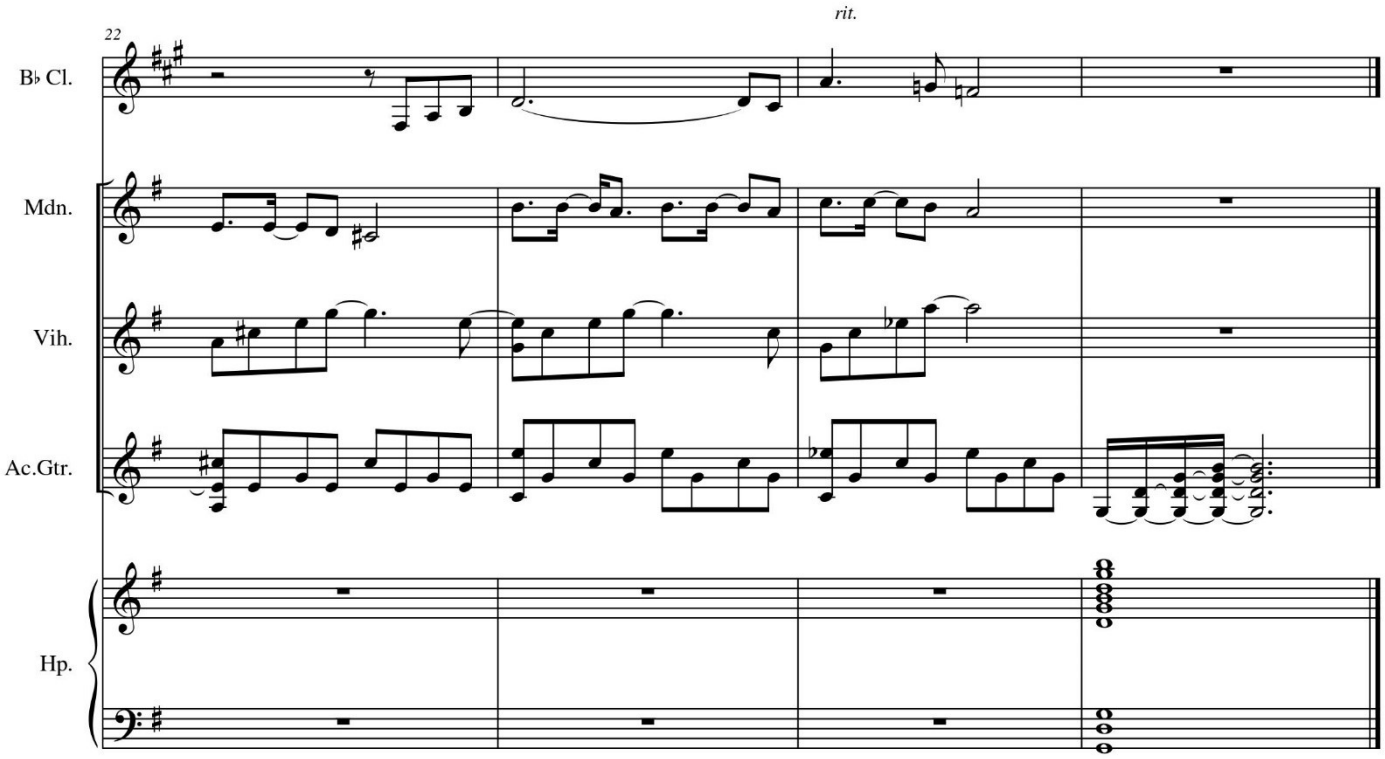
rit.
22
B♭ Cl.
Mdn.
Vih.
Ac.Gtr.
Hp.

Lugar Comum - Trilha 3 (Opus 571). Ano: 2006

Lugar Comum 3

Glauber Santiago

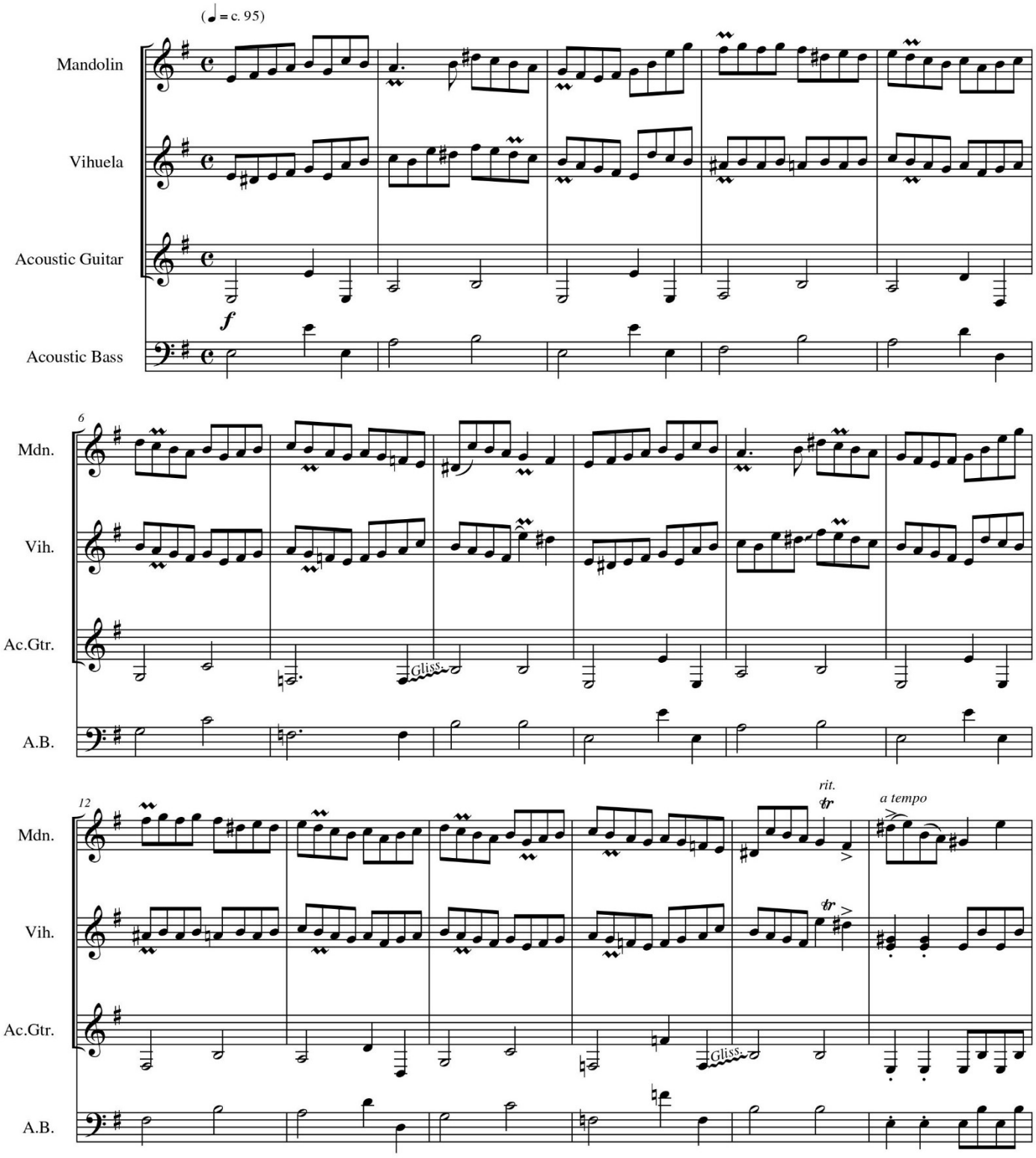

Lugar Comum 3

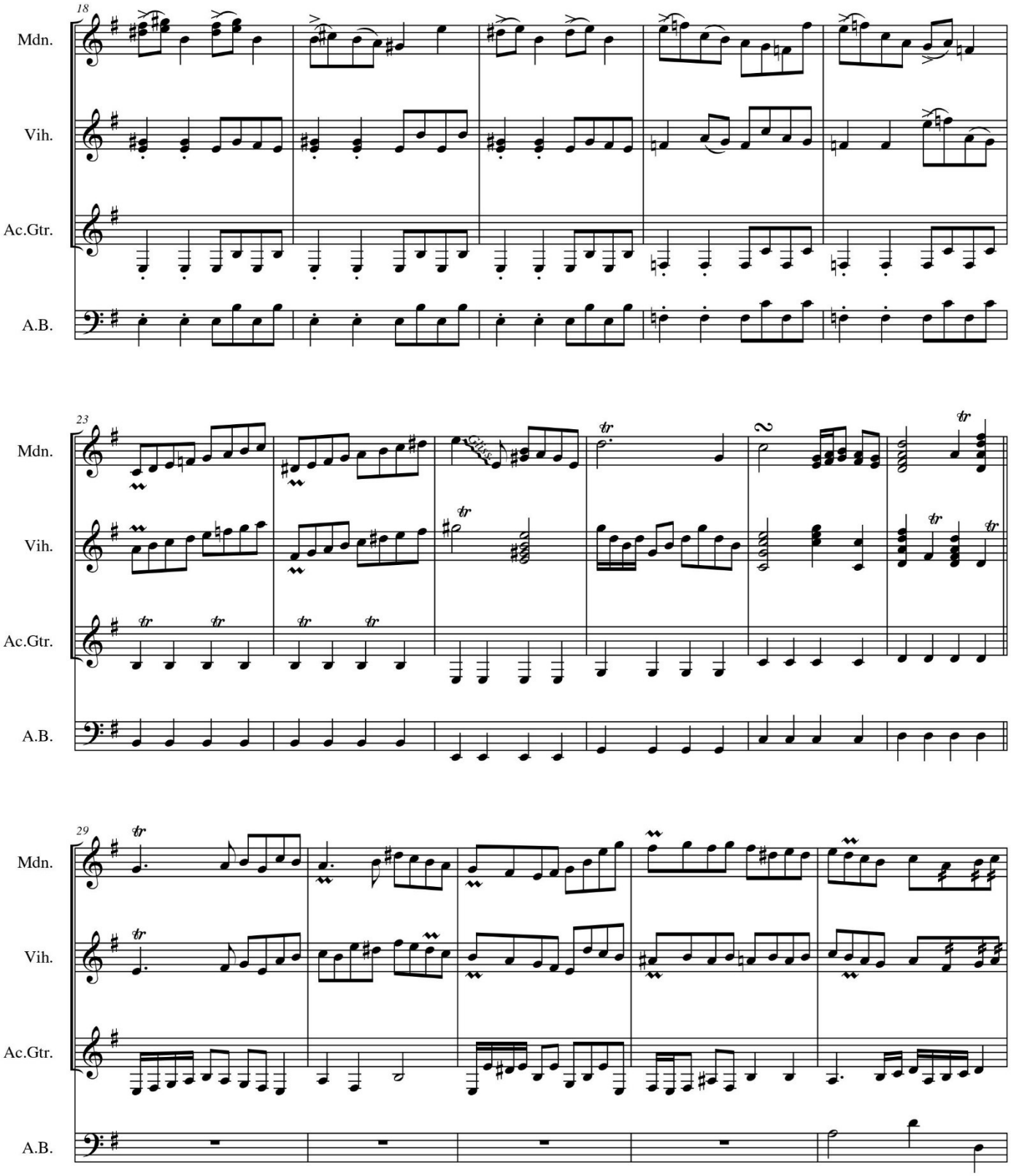

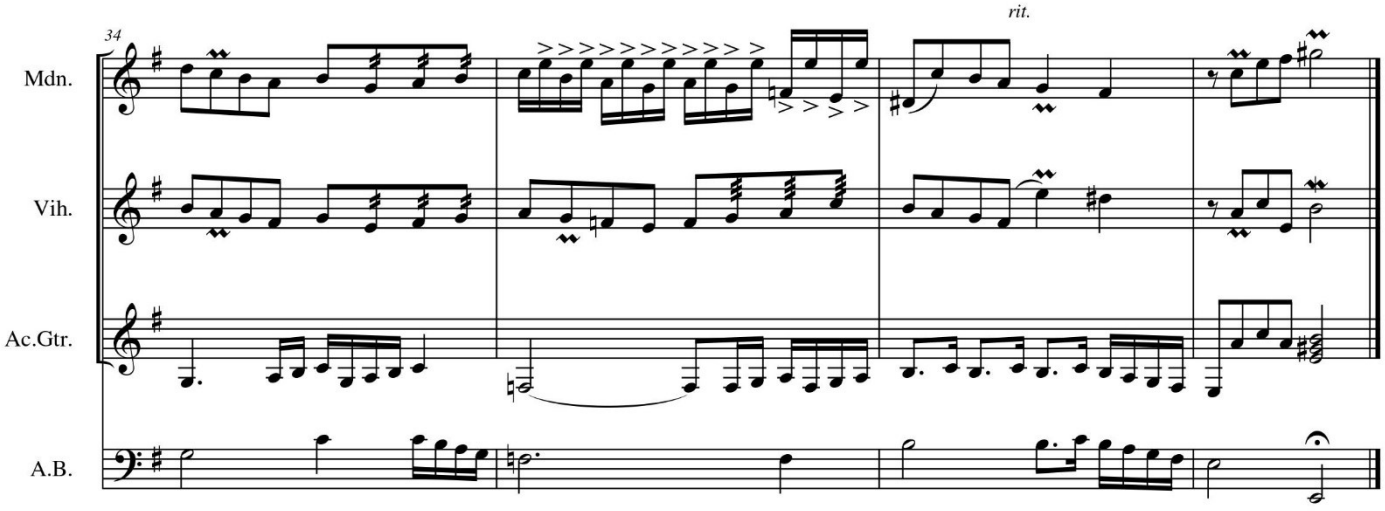
34
rit.
Mdn.
Vih.
Ac.Gtr.
A.B.

Lugar Comum - Trilha 4 (Opus 572). Ano: 2006

Lugar Comum 4

Glauber Santiago

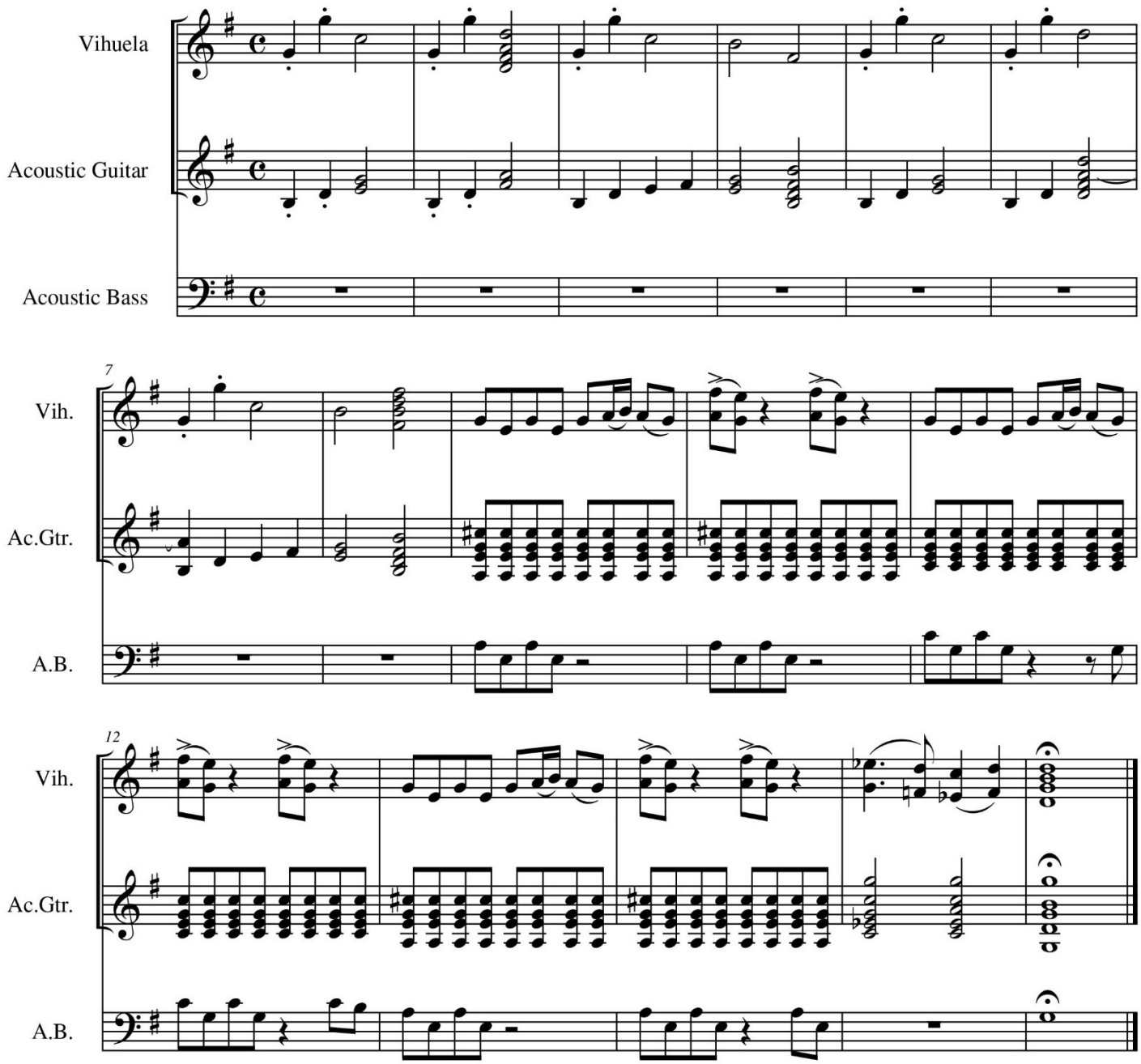

Luta sem Mãos (Opus 476). Ano: 2000

Luta sem Mãos

Música: Glauber Lucio Alves Santiago
Letra: André Luis da Silva Pinto

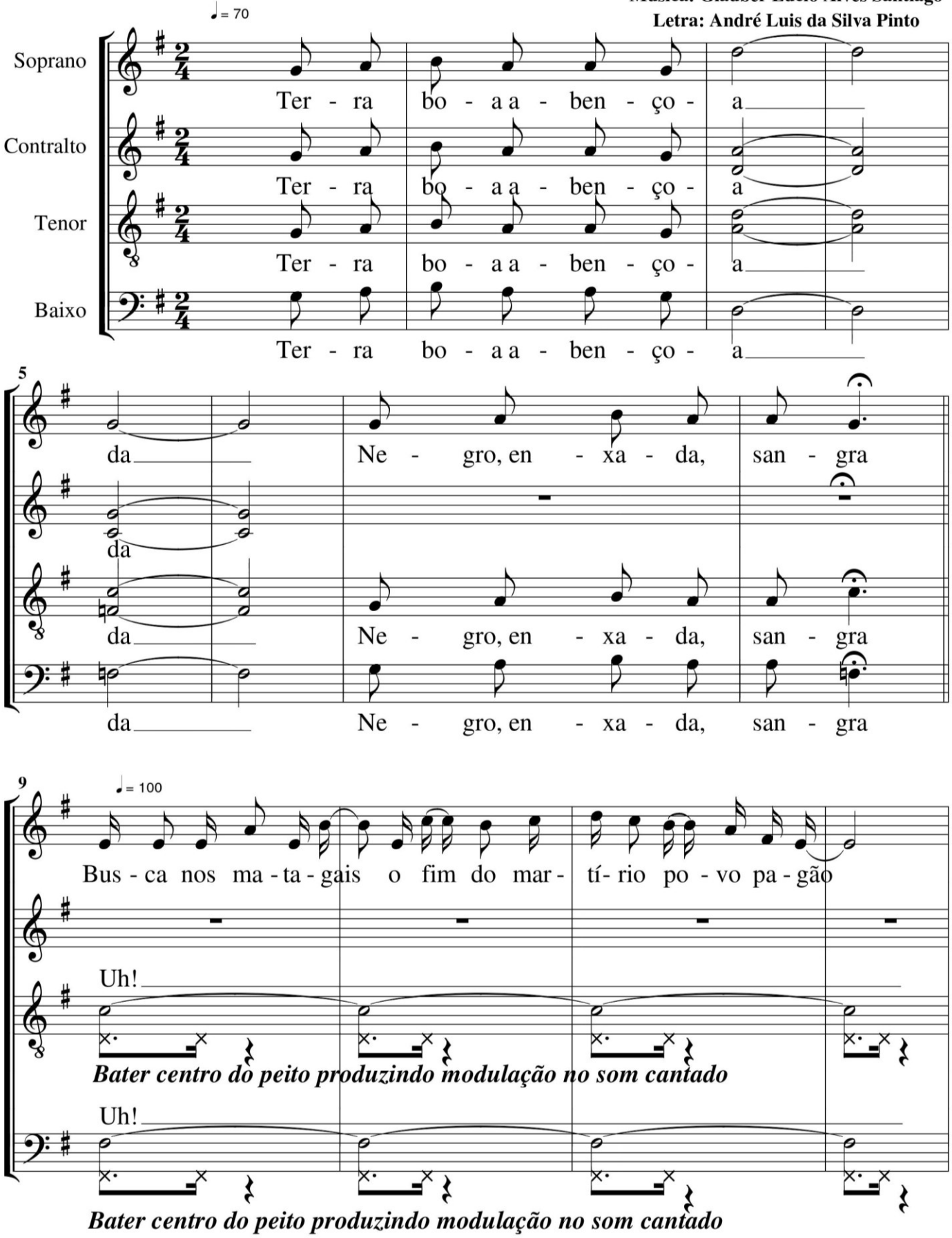

Glauber Santiago

Luta sem Mãos

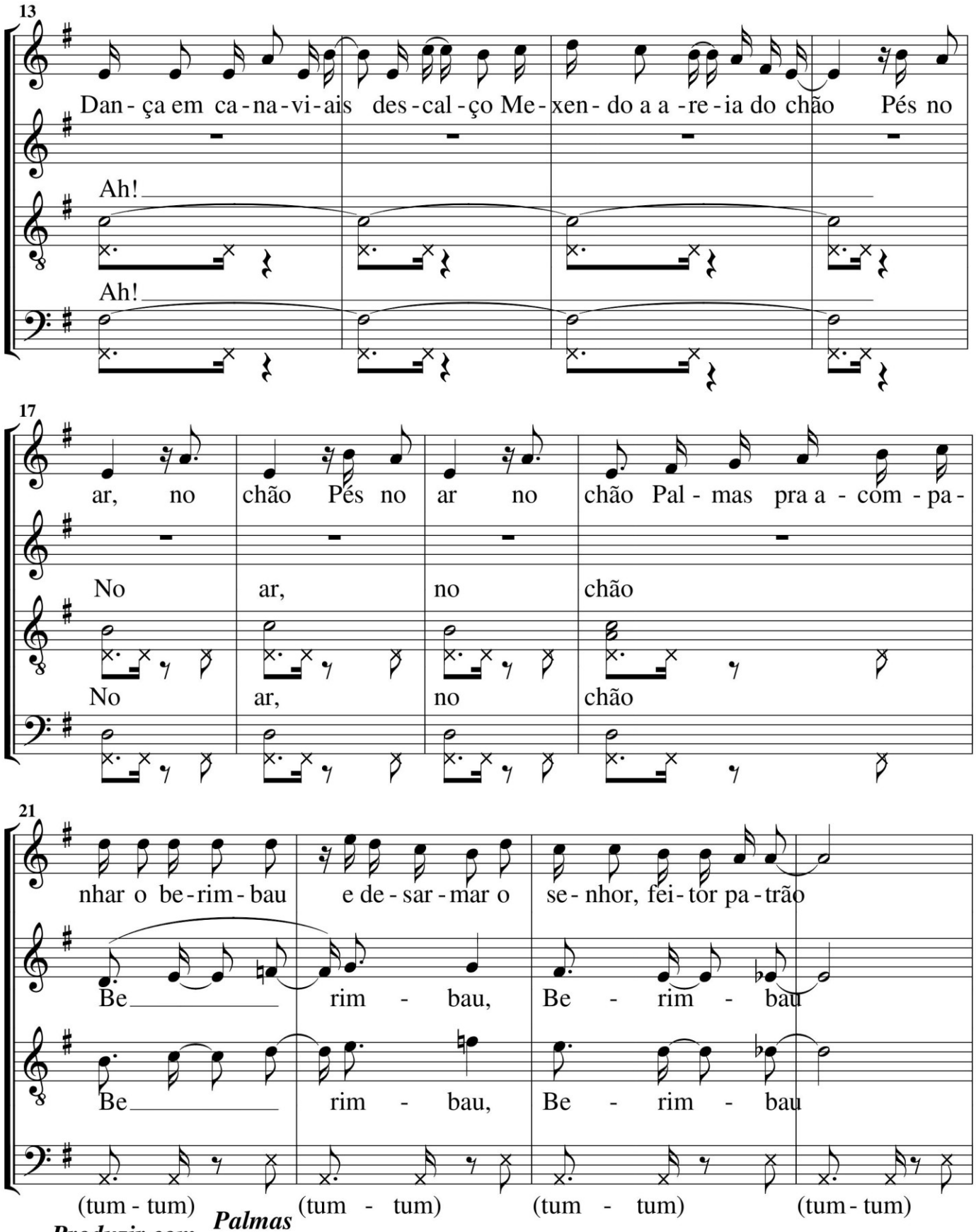

Glauber Santiago

Luta sem Mãos

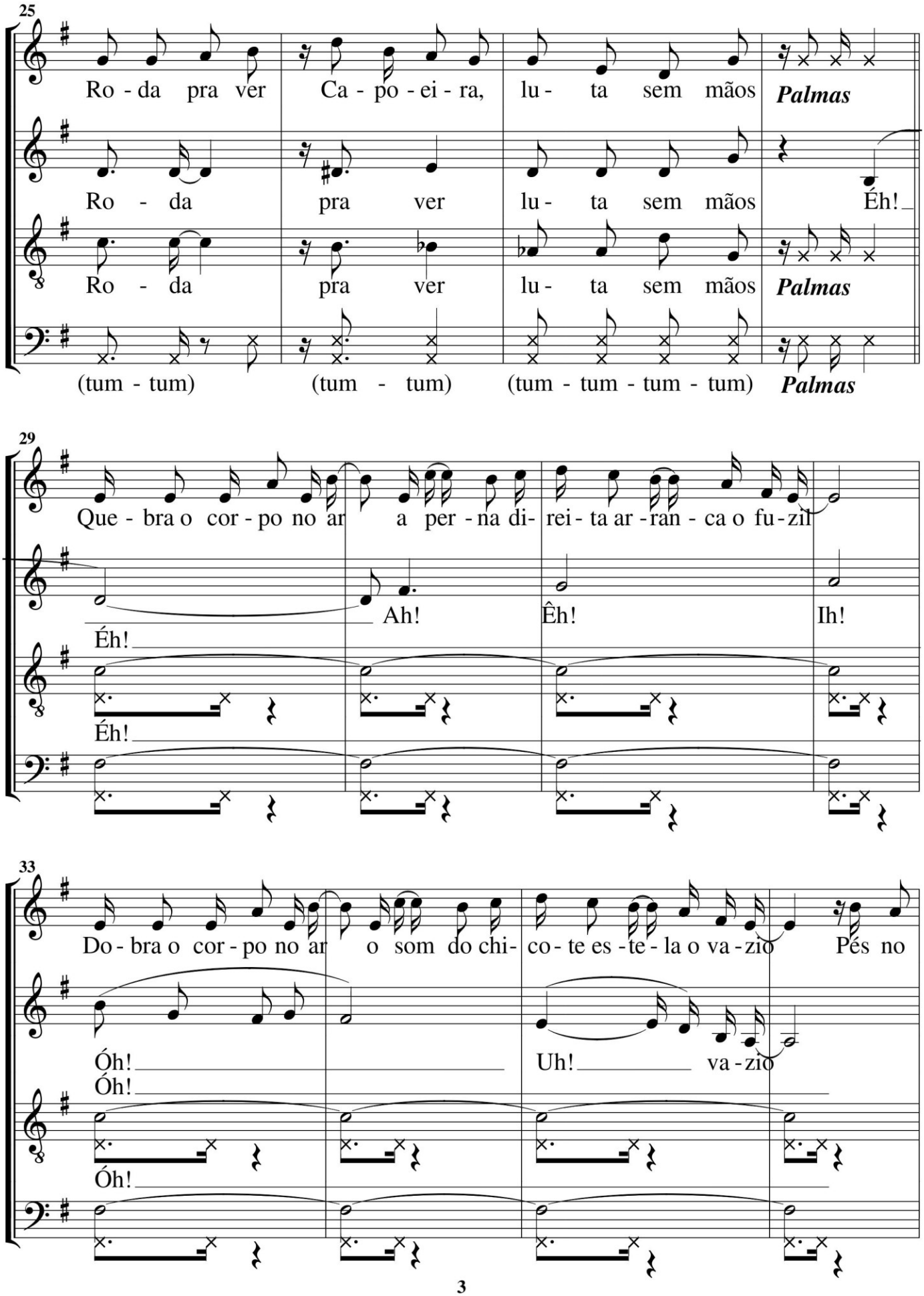

Luta sem Mãos

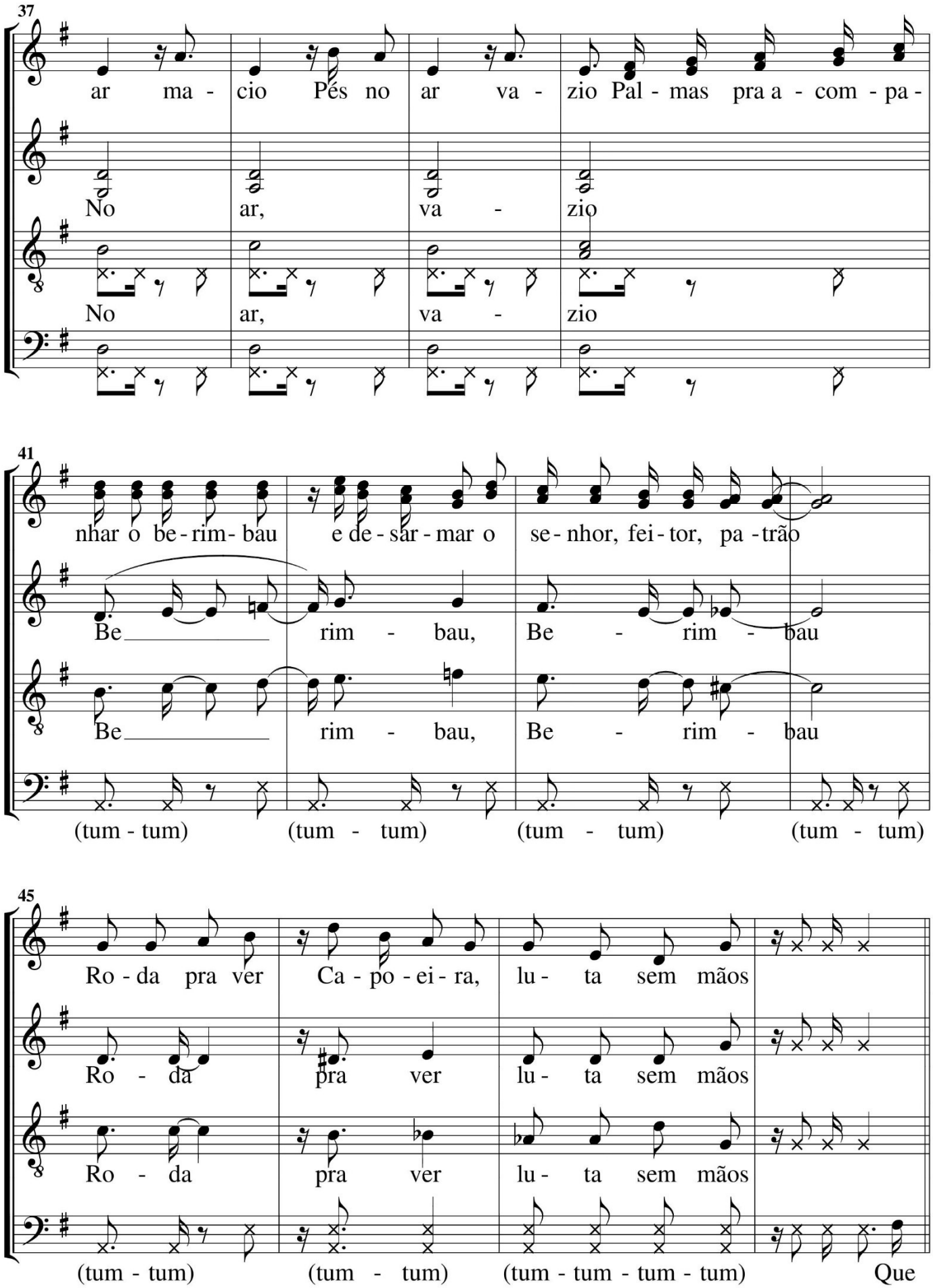

Luta sem Mãos

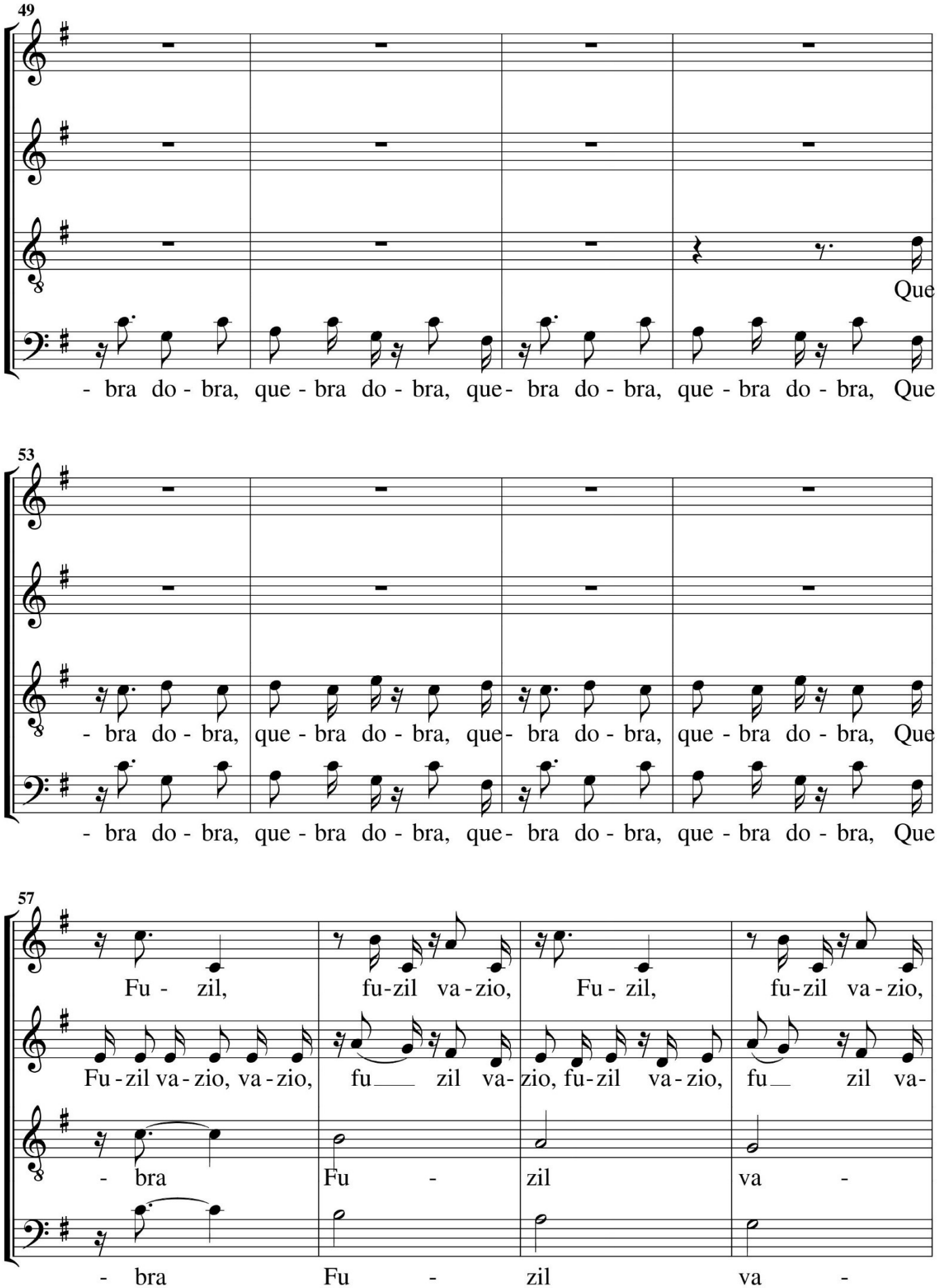

Luta sem Mãos

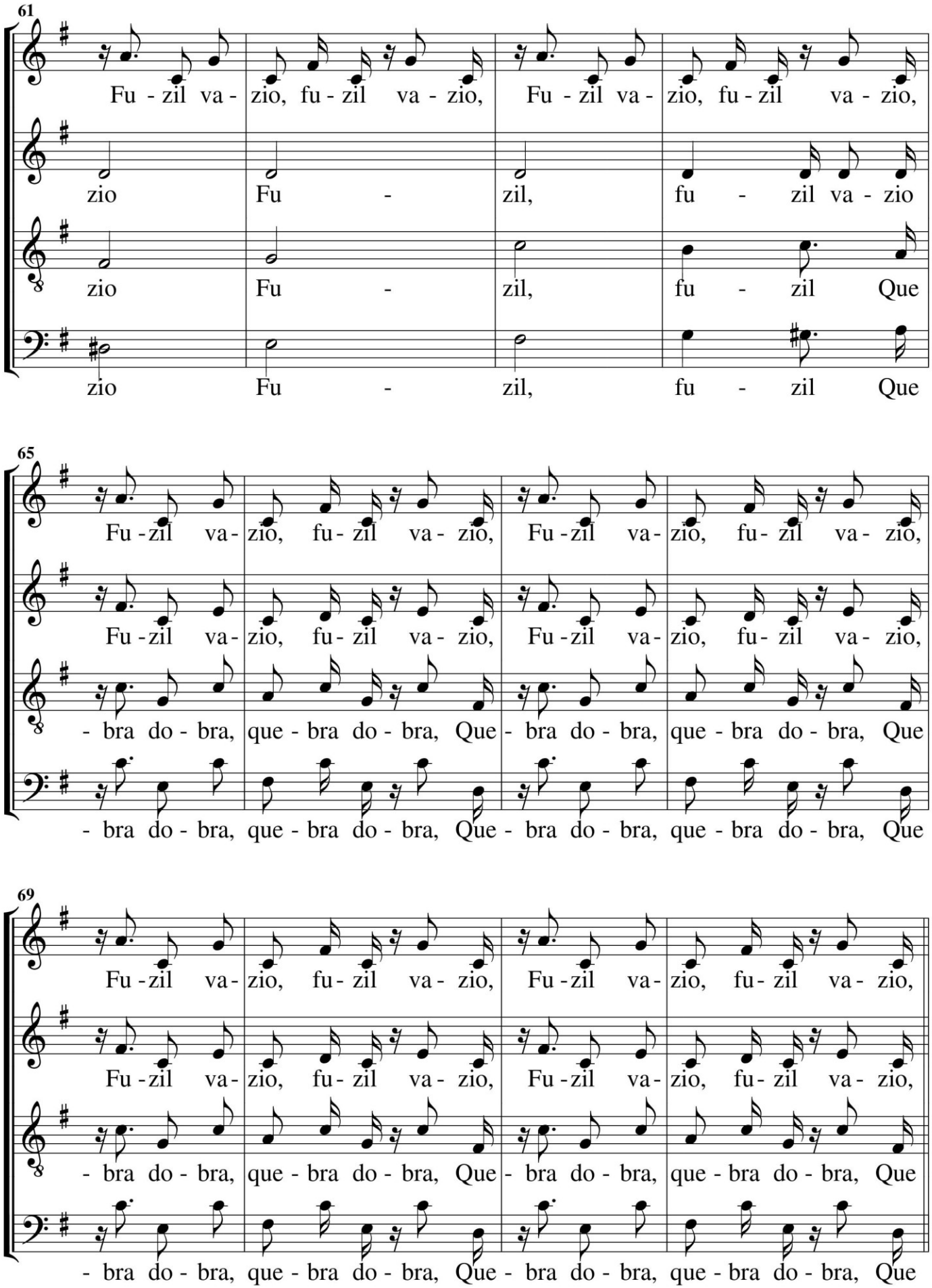

Glauber Santiago

Luta sem Mãos

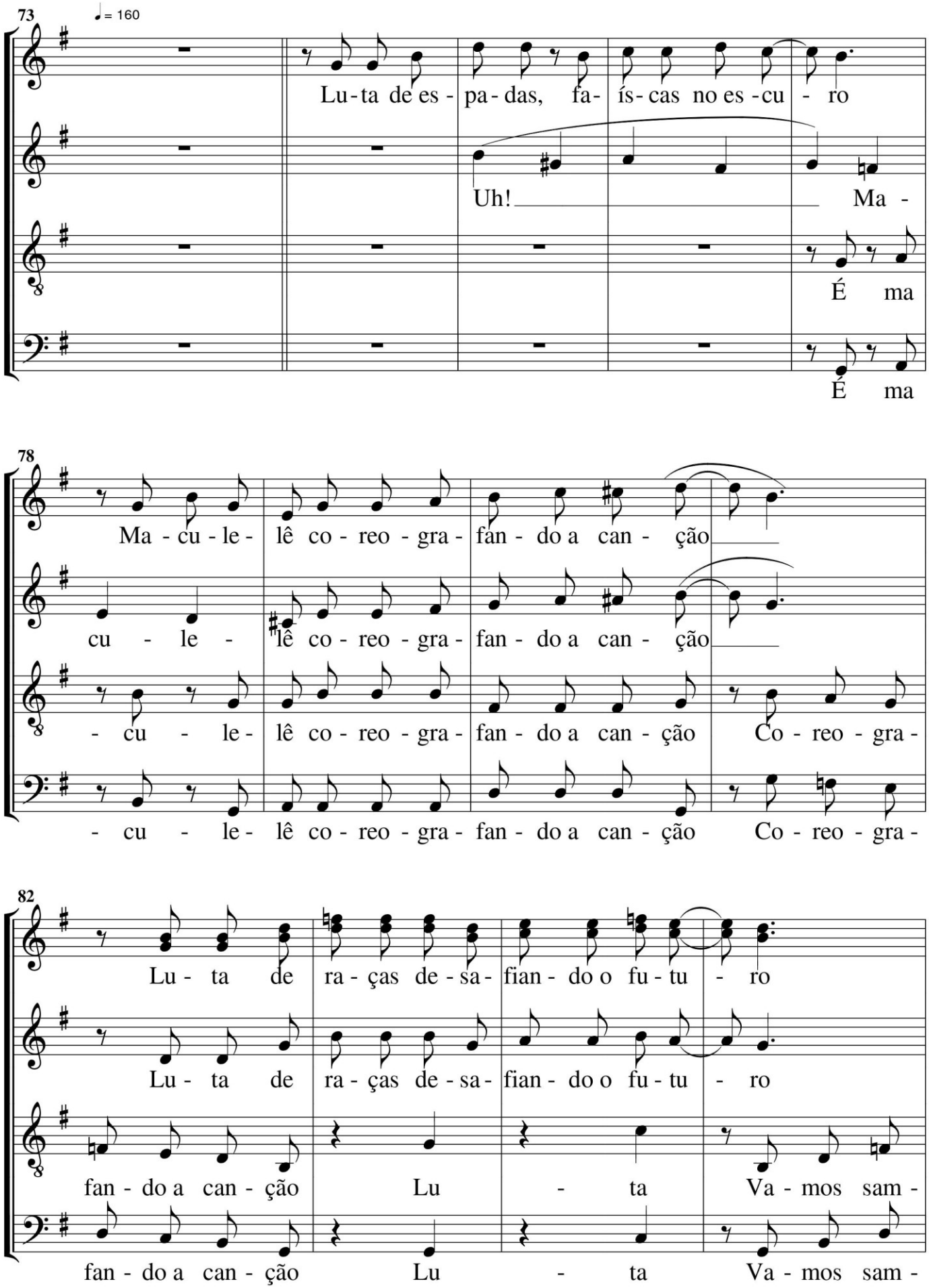

Glauber Santiago

Luta sem Mãos

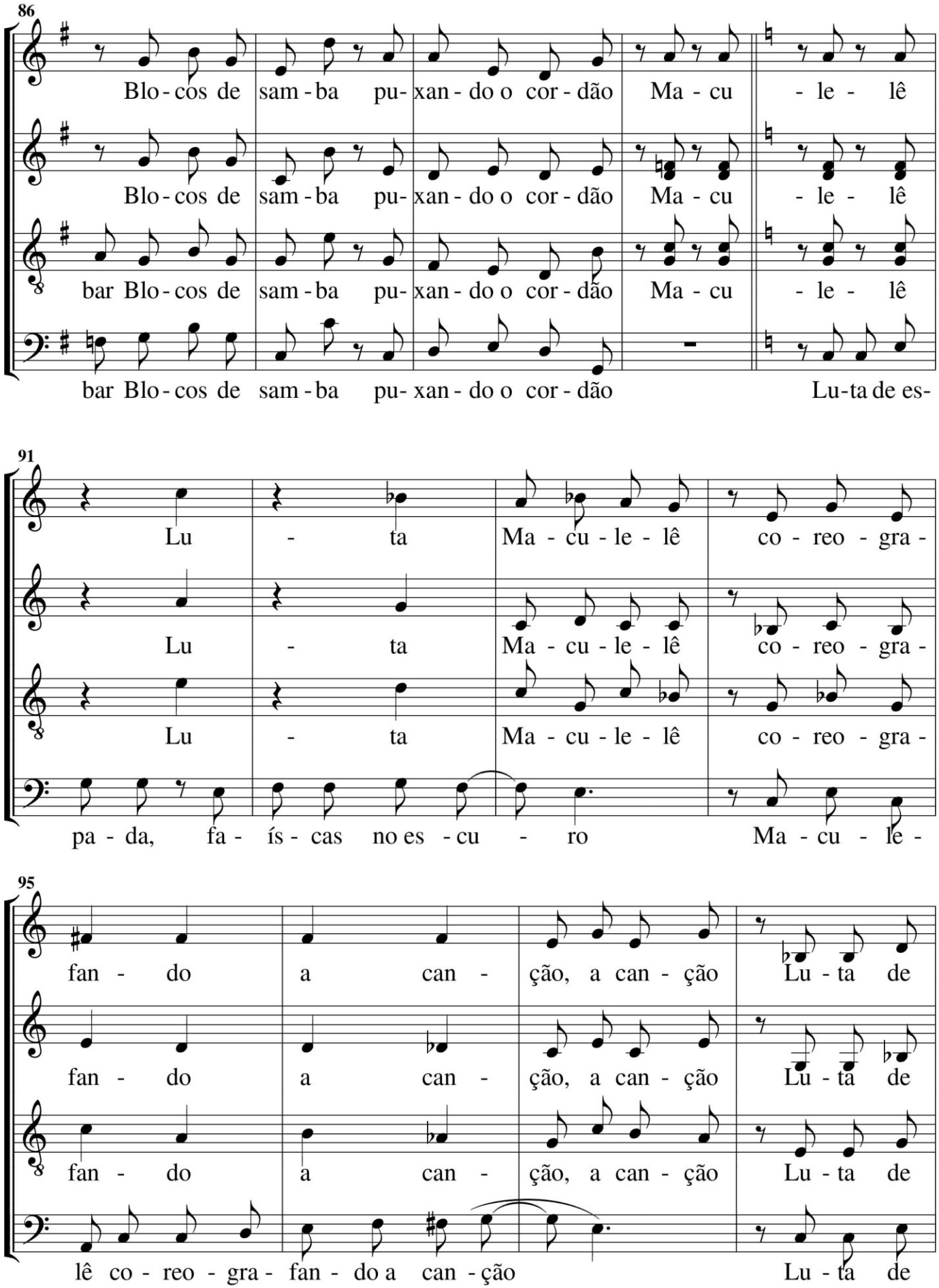

Luta sem Mãos

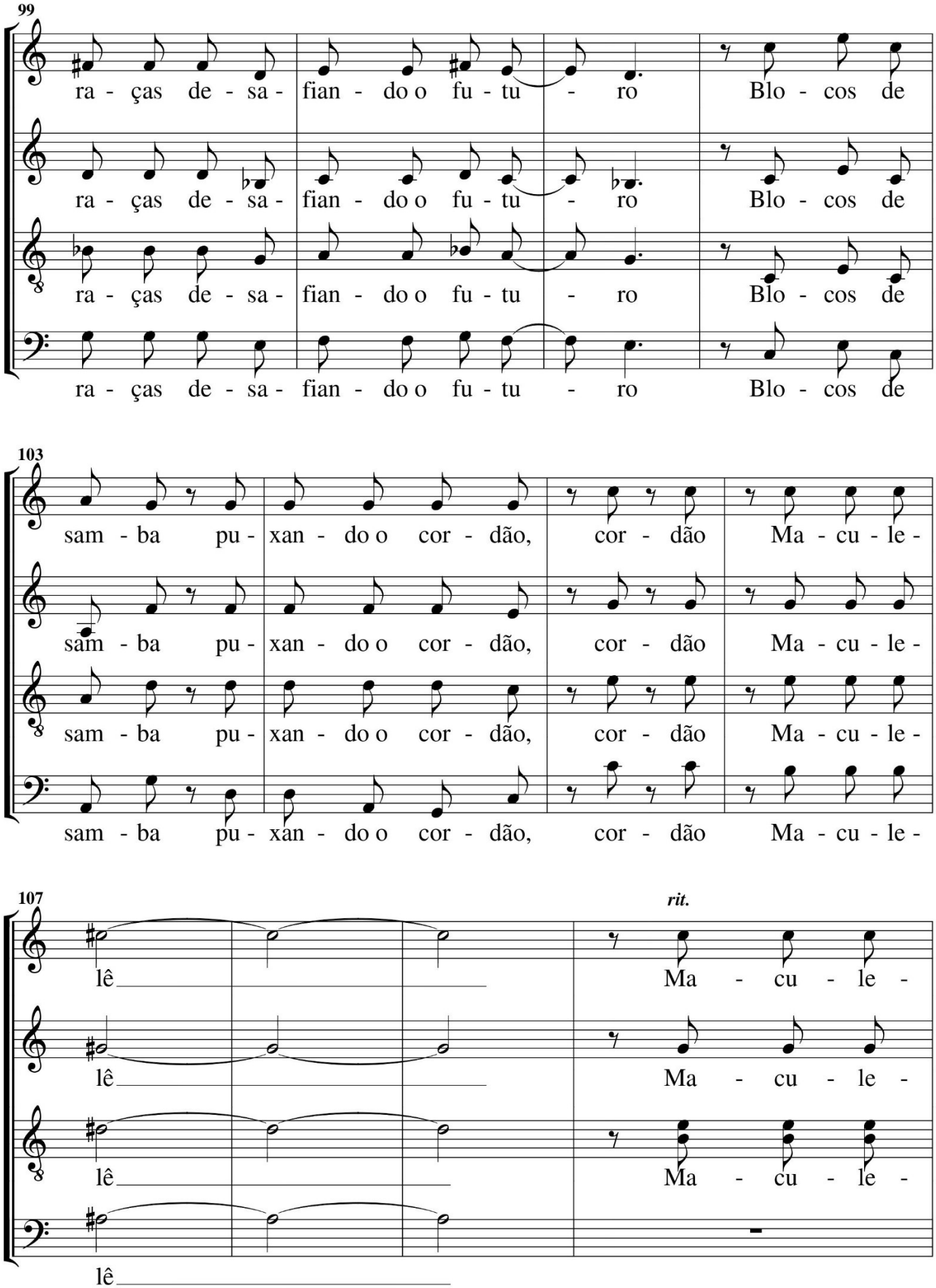

Glauber Santiago

Luta sem Mãos

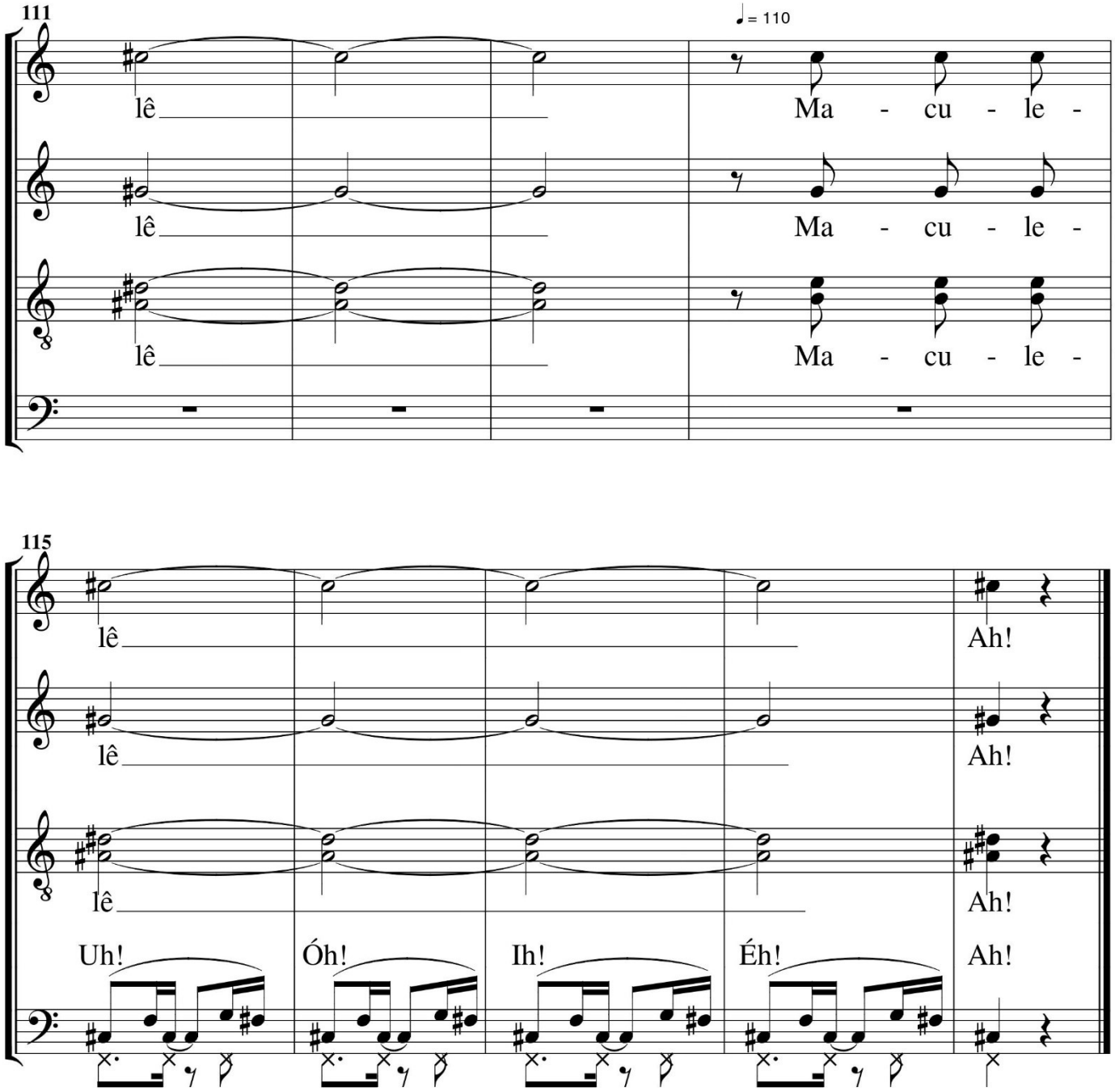

Glauber Santiago

Fonogramas relacionados (Links para áudios)

Jandaia (Op. 577). Ano: 2007. Para Orquestra. Música de Glauber Santiago. Fonograma produzido em 2021. Performance: Glauber Santiago (Programação MIDI). Duração: 03m02s. **♫Link♫**

Jazz Rock 2 (Op. 182). Ano: 1995. Para Combo instrumental. Música de Glauber Santiago. Fonograma produzido em 2021. Performance: Glauber Santiago (Programação MIDI). Duração: 03m02s. **♫Link♫**

João 3:16 (Op. 020). Ano: 1989. Para Coro SCTB. Música de Glauber Santiago. Letra de João 3:16. Fonograma produzido em 2021. Performance: Glauber Santiago (Vozes). Duração: 01m31s. **♫Link♫**

Lugar Comum - Trilha 1 (Op. 569). Ano: 2006. Para Combo instrumental. Música de Glauber Santiago. Fonograma produzido em 2006. Performance: Glauber Santiago (Programação MIDI). Duração: 00m47s. **♫Link♫**

Lugar Comum - Trilha 2 (Op. 570). Ano: 2006. Para Combo instrumental. Música de Glauber Santiago. Fonograma produzido em 2006. Performance: Glauber Santiago (Programação MIDI). Duração: 01m11s. **♫Link♫**

Lugar Comum - Trilha 3 (Op. 571). Ano: 2006. Para Combo instrumental. Música de Glauber Santiago. Fonograma produzido em 2006. Performance: Glauber Santiago (Programação MIDI). Duração: 01m38s. **♫Link♫**

Lugar Comum - Trilha 4 (Op. 572). Ano: 2006. Para Combo instrumental. Música de Glauber Santiago. Fonograma produzido em 2006. Performance: Glauber Santiago (Programação MIDI). Duração: 00m45s. **♫Link♫**

Luta sem Mãos (Op. 476). Ano: 2000. Para Coro. Música de Glauber Santiago. Letra de André Luis. Fonograma produzido em 2000. Performance: Madrigal UFScar. Duração: 02m19s. **♫Link♫**

Fotografia com Glauber Santiago na regência de coro e orquestra de câmera. Apresentação da cantata de Natal da Igreja Batista Regular Betel, em Manaus. Dezembro de 1987.